Greene County's Own Daily Newspaper

THE EVENING GAZETTE

FULL LEASED WIRE TELEGRAPH NEWS SERVICE

FINAL EDITION

WEATHER—Rain Tuesday, changing to snow at night; Wednesday cloudy, colder. EIGHT PAGES XENIA, OHIO, TUESDAY, FEBRUARY 8, 1927 VOL. XLVI. NO. 33. PRICE THREE CENTS

BUDGET INCREASE FOR HOME URGED

M'NARY-HAUGEN BILL SLATED TO PASS

RELIEF MEASURE IS EXPECTED TO REACH HOUSE IN FEW DAYS

Curtis-Crisp Bill Is Not Expected To Hurt Program

WASHINGTON, Feb. 8.—The $250,000,000 McNary-Haugen bill will be passed by the senate this week and delivered into the hands of a friendly house for final enactment into law before the adjournment of congress, it was revealed today by an International News Service poll.

The greatest obstacle to this program, but one which the farm relief bill apparently will hurdle without trouble, will be the Curtis-Crisp measure, which the administration hopes to substitute for the bill approved by national farm organizations. Leaders of the farm bloc predicted rejection of the substitute and the International News Service poll indicated their prophecy was correct. It has been intimated, however, that President Coolidge will veto the bill when it reaches him.

The poll showed fifty senators favoring the McNary-Haugen bill, including twenty-six Republicans, twenty-three Democrats and one Farmer-Laborite. This number would insure passage of the bill under any circumstances. The opposition included thirty-two certain votes while eighty senators were classed as "doubtful," and five were absent.

Those favoring the McNary-Haugen bill were: Total 50. Republican: Camerson, Capper, Curtis, Deneen, Frazier, Gooding, Harreld, Howell, Johnson, Jones, Washington; LaFollette, McMaster, McNary, Means, Norbeck, Norris, Nye, Oddie, Pine, Robinson, Indiana; Sackett, Schall, Stanfield, Stewart and Watson (26.)

Democrats: Ashurst, Bratton, Broussard, Caraway, Copeland, Dill, Ferris, Harris, Hawes, Heflin, Jones of New Mexico, Kendrick, McKeller, Mayfield, Neely, Overman, Ransdell, Robinson, of Arkansas, Sheppard, Simmons, Smith, Tyson and Wheeler. (23.)

Farmer-Laborite: Shipstead. (1.)

The senators listed as "doubtful" but who may vote for the measure, include: Couzens, Fletcher, Goff, Harrison, Lenroot, Stepehsn, Trammell and Walsh, Montana.

To insure winning these fifty votes and some of the senators now classed as "doubtful" the bill must be amended. One of the chief provisions, to be added, with the consent of farm bloc leaders, will be the inclusion of tobacco as one of the crops benefitting under the $250,000,000 revolving fund. If this is done, every indication pointed to passage of the bill by the senate.

POSTPONE ACTION IN FORD TAX SUIT

WASHINGTON, Feb. 8.—By mutual consent of opposing counsel the big scene in the government's celebrated tax case in which it seeks to recover $30,000,000 additional taxes from former minority stockholders of the Ford Motor Co., today was postponed until tomorrow.

This scene will mark the appearance of David H. Blair, commissioner of internal revenue, and his deputy, C. R. Nash, for examination. These two government officials were subpoaened by the board of tax appeals at the request of John W. Davis and Joseph E. Davies, chief counsel for the protestants, when they declined to voluntarily appear on the witness stand.

It was indicated today that Senator James Couzens probably would not be called as a witness in the case.

AUTOIST KIDNAPPED AND THEN ROBBED

DAYTON, O., Feb. 8.—The next time C. M. McGuire, Columbus, wants directions in a strange city, he probably will not ask a stranger. After visiting friends here last night, McGuire asked two strangers to direct him to another section of the town. They got into his automobile and at the point of a gun forced him to drive to Centerville, about ten miles south of here.

The men tied McGuire to a fence, and left with his automobile and $36. They gave him $2. A passing motorist later discovered him and brought him to Dayton.

CHILD IS KILLED

CINCINNATI, O., Feb. 8.—The eighth traffic fatality of the year in Hamilton County was recorded here today with the death of Gale Orem, 5, who was struck by an automobile while returning from school yesterday.

CHINESE INVADERS HALTED

Suicide Epidemic and Crime Wave in Colleges Brings Demand For Inquiry

By HARGIS EARLYWINE
Exclusive Dispatch, Copyright 1927

CHICAGO, Feb. 8.—College heads, alarmed by a wave of suicides and crime among students, are considering a national conference of higher educators to investigate the situation and seek causes and possible cures.

Simultaneously, religious leaders are thinking of an independent investigation, with a view of determining whether failure of college authorities to make religious training a vital part of university education, has anything to do with the suicides and crime.

The latest incident to add fuel to the flames is the unsuccessful attempt of a girl student in the University of South Dakota to rob a bank. Marion Meyers, 19, needed $24 to pay tuition fees, and hit upon a desperate way to get it. She broke into a Vermilion, S. D., bank, was scared away by a watchman as she was about to drill the safe, and then was caught when she returned to get her hat.

No less than nine college students in the United States are known to have committed suicide in the last six weeks.

Some of the college authorities in Northwestern University and the University of Chicago, large local institutions, are inclined to blame the power of suggestion. One psychologist is of the opinion the Meyers girl would not have attempted to rob the Vermilion bank if she had not read of a similar attempt made recently by Rebecca Rogers, honor student in a Texas institution. The Rogers girl resorted to a hold-up rather than safe-cracking, and managed to get away with several thousand dollars. She was not careful in covering her tracks and was soon caught. Now she is awaiting trial in Austin.

Similarly, it is held that newspaper accounts of the suicide of various college students is responsible for the epidemic of self-destruction among undergraduates. "Such unusual occurrences get prominent publicity and are strongly impressed upon minds ready to accept any sort of radical suggestion," it is explained. "It probably is true that the same wave of stories has caused persons who are not in college, to commit suicide. But in such cases, the act wouldn't get wide publicity, and so we don't know how wide-spread the effect of this thing has been."

Prominent churchmen, lending little credence to the "power of suggestion" explanation, are certain that "loose thinking" on the campuses is responsible. They aver that university professors, instead of impressing religious influence upon their students, actually encourage them in atheism.

It is probable that a national conference of church and university leaders will be held shortly to discuss the matter.

CO-ED ROBBER

MARIAN MEYERS

Marion Meyers, 19, student in University of South Dakota, tried to rob a bank in Vermilion, S. D.,—and was caught when she returned for her hat. She made the desperate attempt because she needed $24 for tuition fees.

PRINCE CAROL WILL NEVER TAKE THRONE AND RETURN TO WIFE

Rejects Overtures To Discuss Problem With Parents

PARIS, Feb. 8.—Prince Carol of Roumania has announced his intention of never returning to Roumania or re-establishing his rights to the throne, if this is made condition upon his return to his wife, Princess Helen, it was learned authoritatively today.

The prince has been in conference here for several days with emissaries of Queen Marie who have suggested to Prince Carol that he return to Bucharest in a private capacity without conditions and discuss with King Ferdinand, in his dying days, the future of the Roumanian dynasty.

Thus far Prince Carol has resisted these overtures, declaring that he still loves Mme. Lupescu and will remain loyal to her, and moreover he has announced his dislike of the intrigues of Bucharest.

Mme. Lupescu, however, has declared her willingness to step into oblivion if her retirement is necessary to the return of Prince Carol.

Prince Carol has told the emissaries of Queen Marie that he resents the intervention of his parents in his private life and feels that the King and the Queen abetted in the publication of his relations with Mme. Lupescu, but now that these relations are known to the whole world he believes it his duty to stand by Mme. Lupescu.

The emissaries of the Queen have told Prince Carol that King Ferdinand is dying slowly, although he is not aware of this. The physicians have been unable to perform a complete operation upon him, and radium treatments are merely prolonging his life and are not affecting a cure.

Prince Carol has let it be known that he has no desire to see or attempt a reconciliation with Princess Helen. He has said that if he ever discusses the restoration of his rights to the throne, he will insist upon a divorce from Princess Helen.

ALLEGED "COMMON CARRIERS" FREED

DAYTON, O., Feb. 8.—Automobile owners who carry passengers to and from their suburban homes to their places of employment for compensation, do not violate the "common carrier" provisions of the state utilities commission laws, it was ruled here today by Judge Routzohn.

Ten persons arrested by agents of the state utilities commission were dismissed when Judge Routzohn ruled the autoists engaged in the practice as a matter of accommodation, that they discriminated as to the passengers they accepted, and that the matter of compensation did not enter into the matter. The commission charged the autoists acted as common carriers without permit.

PROBE FATAL BLAST IN CHURCH

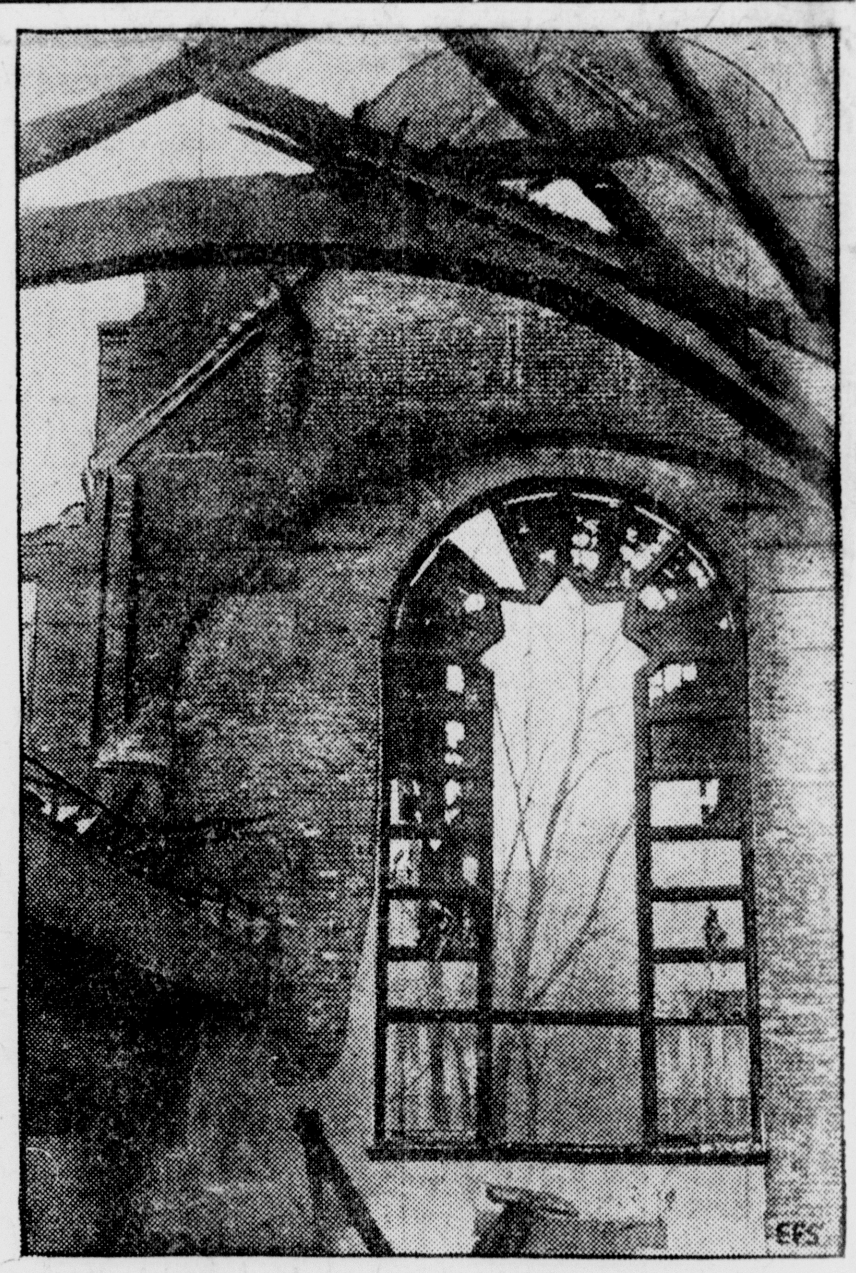

Police resourcefulness is being pushed to the utmost in Toledo, O., in an effort to quickly solve the mystery surrounding the fatal blast in First Congregational Church, in which three were killed and hundreds placed in peril. Photo shows ruin of what was a fine edifice.

WILBERFORCE OFFICIAL GIVEN VOTE OF CONFIDENCE BY BOARD

Action Supporting Bundy Is Answer To Recent Charges—Contract For Home Economics Building Addition Let

Contract for the construction of the second story of the new Home Economics building at Wilberforce University to cost between $26,000 and $30,000 was let in three parts by the Board of Trustees of the Combined Normal and Industrial Department of the university at a called meeting Monday afternoon.

Contract for electrical work was awarded to the M. G. Beck Electrical Co., Columbus, O.; the plumbing work to The Sphon Plumbing Co., Columbus, O.; and the general contract to The Child Co., Dayton, O.

Work will start immediately and the contract specifies it must be completed within six months. The first story has already been built. The two-story building will be used exclusively for home economics work.

Superintendent Richard C. Bundy under fire since recent charges of misappropriation of funds were brought to the attention of State Auditor Joseph Tracy by Sheridan Bruseaux, Chicago detective, was

(Continued On Page 6)

PLEADS MINORITY

SPRINGFIELD, O., Feb. 8.—Self defense and minority age will be the defense plea of Oliver Reed, under arrest here for the fatal shooting of his uncle, Luther Stephenson, it was indicated here today. Stephenson died at City Hospital Sunday morning an hour after he was shot. Reed gave his age as 16.

COLONY OFFICIALS HOWEVER PREPARED FOR ANY EMERGENCY

Nationalists Hope To Sign British Agreement

SHANGHAI, Feb. 8.—While news from the war front in the vicinity of Hangchow today indicated that General Sun Chuan-Fang had turned the scale of defeat against the invading Cantonese armies, thus apparently staving off the prospects of immediate fighting in the vicinity of Shanghai, officials of the international settlement continued to hold themselves prepared for any emergency.

"We are hoping for the best, but we are preparing for the worst," said American Counsel General Clarence E. Gauss. He added that he was not worrying about the situation at Shanghai.

Reports from Nanking, Sun's headquarters, indicated that Sun Chuan-Fang's answer to the recent United States proposal to create Shanghai a neutral zone will be to point out that Nationalists are the aggressors in the present campaign, and that therefore he has been compelled to resist the southerners' advance toward Shanghai.

Dispatches from Hankow said the Nationalists were optimistic regarding the prospects of signing a Sine-British agreement, following the resumption of negotiations between Eugene Chen, Nationalist foreign minister, and Owen O'Malley, British charge d'affairs.

Demonstrations at Hankow yesterday were orderly.

The Cantonese armies are reported now to be nearing the border of Kiangai province and it is estimated that their position is about 190 miles from Shanghai, which leads observers here to anticipate the failure of the present thrust against Shanghai.

GORGES ORANGES TO WIN TITLE

CINCINNATI, O., Feb. 8.—Ace Murray, of the land of sunshine and oranges a-plenty, which might mean California, but which in this case means Miami, Fla., today claims the orange eating championship of the United States and all points south.

Ace managed to put away no less than sixty-five oranges in four and a half hours here last night, thus out-gorging the record of Howard Stribling, Columbus, O., who recently downed sixty-two oranges in another contest here.

Pat O'Brien, local orange championship aspirant, gurgled that Murray could have the championship just after the sixty mark was passed.

Murray, however, proceeded to eat "just a few more" in order to cinch the championship.

SOCIETY WILL MEET IN COLUMBUS SOON

CINCINNATI, O., Feb. 8.—More than 1,000 delegates from various corners of the earth will gather here February 16-17 for the sixth annual convention of the International Society for Crippled Children, it was announced here today.

Foremost among those to be in attendance were: Edgar F. Allen, Elyria, O., founder of the society; Arthur S. Fitzgerald, Windsor, Ont.; Edward R. Kelsey, Toledo, O.; Paul H. King, Detroit; William B. Robinson, Pittsburgh; H. I. Seely, Waverly, N. Y.; and H. E. Van De Walker, Ypsilanti, Mich.

EX-MAYOR DIES

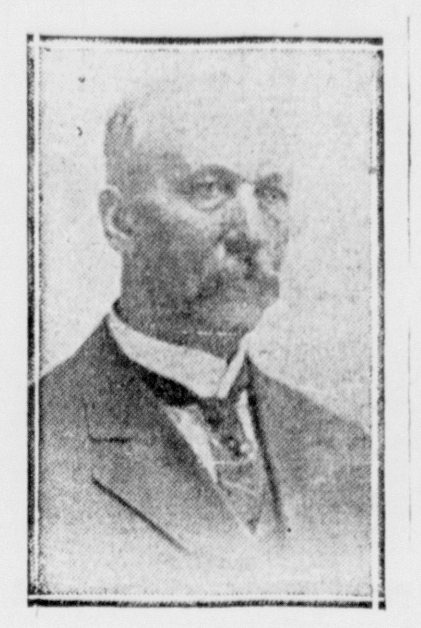

W. F. TRADER.

Death Tuesday morning at 9:20 o'clock claimed W. F. Trader, attorney, former mayor, former county prosecutor and for many years prominent in Xenia activities. Funeral services will probably be held Thursday.

KING GEORGE TELLS PARLIAMENT PLANS CONCERNING CHINA

Permanent Peace Is Desired By Britain Message Says

LONDON, Feb. 8.—King George today prorogued parliament with one of the shortest speeches on record for a like occasion.

Chief interest in the King's speech centered on his remarks concerning the Chinese situation. After declaring that he had felt it necessary to despatch armed forces to the Far East to protect British residents in China, as a result of the recent rioting at Hankow and the anti-British agitation throughout China, the King said it was the desire of the British government and people to place their future relations with China on a basis of friendship and good will. He declared for a policy of non-interference in the internal affairs of China.

"The continuous civil war in China and the anti-foreign, and particularly the anti-British agitation with which it has been accompanied, have caused me grave anxiety," King George said.

"As a consequence of what happened recently at Hankow and at other places, my government felt it necessary to despatch to the Far East a sufficient force to protect my British and Indian subjects against mob violence and armed attack.

"But I earnestly desire a peaceful settlement of the difficulties which have arisen, and my government has caused proposals to be made to the Chinese authorities which should convince the public opinion in China and throughout the world that it is the desire of the British people to remove all real grievances, to renew our treaties on an equitable basis and to place our future relations with the Chinese people on a footing of friendship and good will.

"My government will maintain our traditional policy of non-interference in the internal affairs of China."

SOVIET TROOPS LINING FRONTIER

LONDON, Feb. 8.—Reports received in Peking say the soviets are massing Russian troops along the Siberian-Manchurian frontier, according to a Central News Dispatch today from Peking.

Marshal Chang Tso-Lin war lord governor of Manchuria and bitter foe of the soviet regime of Moscow, is being urged to leave Peking and return at once to Mukden, capital of Manchuria.

STATE AVIATION DEPARTMENT URGED BY CHAMBER COMMITTEE

COLUMBUS, O., Feb. 8.—Rapid developments of aviation have made the establishment of a state department of aviation necessary, according to a resolution passed here late yesterday by the aviation committee of the Ohio State Chamber of Commerce. Laws regulating stunt flying, the carrying of passengers in transport service and "for thrills" were recommended to a joint legislative committee to be appointed by the state legislature.

Those attending the meeting were: T. C. McMahon, Lt. Bayard Johnson, John F. Ahlers, Dayton; John W. Pattison, Cincinnati; French Crow, Marion; R. B. Gardner, Mansfield; Harold S. Neely, St. Mary's and General Edward Orton, Jr., Columbus.

Ohio's eighty-eight county seats were asked to identify their communities by painting twelve foot white letters on flat roofs.

GOVERNOR SUBMITS COMMITTEE REPORT FOR APPROPRIATIONS

Special Probers Cut Requests But Recommend Increases Over Budget Of Finance Department—Now Up To Legislature

A budget of $849,995 for the Ohio Soldiers' and Sailors' Orphans Home in Xenia for the eighteen months' appropriation period beginning July 1 is recommended by the special committee appointed by Governor Vic Donahey to make a survey of the institution and recommend plans to meet the needs of the Home.

The report was filed with the state legislature Monday night by Governor Donahey, who declared, in transmitting the document and budget, that he concurred in the recommendations of the committee and asked the legislature to give "favorable consideration to the report."

Recommending appropriations aggregating $849,955, which is approximately $90,000 more than recommended by Finance Director Wilbur E. Baker, the committee reported that the home had been subjected to "long-continued neglect" and that present facilities are inadequate. Declaring that "indications of an early increase in the demands for admittance to the Home are apparent," the committee declared "it is imperative that preparations be made to meet these certain future demands."

The committee's recommendations included a request for an appropriation of $288,440 for the fiscal period from July 1, next, to December 31, 1928 for salaries, wages, medical and educational supplies, building and general plant materials, equipment, traveling expense and additions and betterments.

The committee pointed out that "some recognition was given the increased needs of the Home when the budget for the next two years was presented but that the amounts allowed by Finance Director Baker are not sufficient."

The committee met at the institution January 9 and made an exhaustive study of its needs as reflected in the budget for the next fiscal period. The committee stated it found that "very essential items amounting to $325,440 had been reduced to $198,840 by the state finance department and that it is the opinion of this committee that the minimum amount with which it is possible to provide these essentials is $288,440."

So urgent is considered the necessity for additions and repairs at the Home that the committee recommends an emergency appropriation of $73,000.

The need is also considered imperative that $75,000 be spent for building two boys' and two girls' cottages and that $9,800 be expended for repairing school buildings.

(Continued On Page 6)

BUTLER PREDICTS COOLIDGE WILL NOT ASK FOR THIRD TERM

Says President Will Withdraw In Party Interest

NEW YORK, Feb. 8.—Considerable interest and conjecture was aroused in political circles today as a result of the prediction of Dr. Nicholas Murray Butler, president of Columbia University, that President Coolidge will not be a candidate for renomination in 1928.

Dr. Butler's prediction was made last night in an address at the Riverside Republican Club, of the ninth assembly district.

Dr. Butler was a guest at the White House last week. He disclaimed any direct information from Washington, however, asserting that he voiced only his own opinion.

Dr. Butler said:

"I am taking it for granted that when President Coolidge thinks the right time has come he will make a statement of his unwillingness to have his name considered in connection with the Republican presidential nomination of 1928.

"One of the president's strongest characteristics is his common sense, and common sense dictates this course."

Dr. Butler, who sought nomination in 1920 and is being supported by "wet" New York Republicans for the honor next year, cited as among his reasons for thinking President Coolidge will eliminate himself the "possibility that the third-term issue may be raised in 1928." he continued.

The Republican party is going to have a hard enough time in 1928 without inviting certain defeat through injecting the third term issue."

The issues that will have to be met in 1928, Dr. Butler told the Republicans, are: prohibition, the relief of the farmer and foreign policy.

REPORTS CONFLICT REGARDING REVOLT

BLUEFIELDS, Nicaragua, Feb. 8.—Conflicting reports have been received today as to the result of the fighting at Chinandega.

One report, from Diaz forces, claims that the conservatives have again taken possession of the city and that the Liberals have been routed with heavy losses.

From Liberal sources, however, come reports that the liberals are still giving battle to the conservatives within Chinandega.

Heavy damage is reported to have been done to the city, and several entire squares, are reported to have been ruined by fire which broke out during the engagement.

The casualties on both sides are reported to have been heavy, with the dead estimated at approximately 100.

UPRISING AGAINST PORTUGAL DICTATOR

LONDON, Feb. 8.—The position in Portugal is obscure today, following last night's reports of a general uprising there against the dictatorship of General Carmona.

The last report states that marines, soldiers and police had joined with the rebels and that a cruiser had thrown shells on land batteries.

Today it was evident that a strict censorship had been laid down, for cable officials said that while their lines were clear they had received nothing from Lisbon since five o'clock yesterday afternoon. All attempts to communicate have been fruitless.

The revolt which was lead by Colonel Mendes Reis, gave promise of being successful, according to latest reports.

COUNSEL CONFERS IN CONSPIRACY CASE

NEW YORK, Feb. 8.—United States Attorney Emory R. Buckner's opening address to the jury in the second trial of Harry M. Daugherty, former attorney general, and Thomas W. Miller, former alien property custodian, was preceded today by a conference of opposing counsel concerning stipulations in regard to the uncontroverted evidence. This move is being made in an effort to make the trial shorter than the first one, which ended in a jury disagreement.

EXHAUST VENIRE IN TRIAL OF RUDNER

CANTON, O., Feb. 8.—If it were not for the Chesterfieldian activities of Judge A. W. Agler, the trial of Ben Rudner, which began here yesterday, would lapse into a humdrum routine of selecting jurors to decide the fate of the man accused of having conceived the plot to kill Canton's vice-fighting editor.

The venire of fifty-six persons drawn to be quizzed as possible jurors was exhausted early today, causing a delay until Sheriff Ed Gibson could get another panel summoned.

HIT-SKIP VICTIM

COLUMBUS, O., Feb. 8.—Marie Sullivan, 11, died here early today the victim of a hit-skip motorist according to police. Nathan Smith, is being held as the driver of the car. The license number of the car was furnished by a witness.

SALE DATES RESERVED.
Feb. 9.—Mr. J. C. Short.
Feb. 17.—G. M. Barnett.
Feb. 23.—W. J. Cherry.
Feb. 21.—S. B. Haines.
Feb. 24.—O. A. Dobbins.

WHAT to WEAR and HOW to WEAR IT

By LUCY CLAIRE
Favorite Fashion Adviser
of the Smart Set

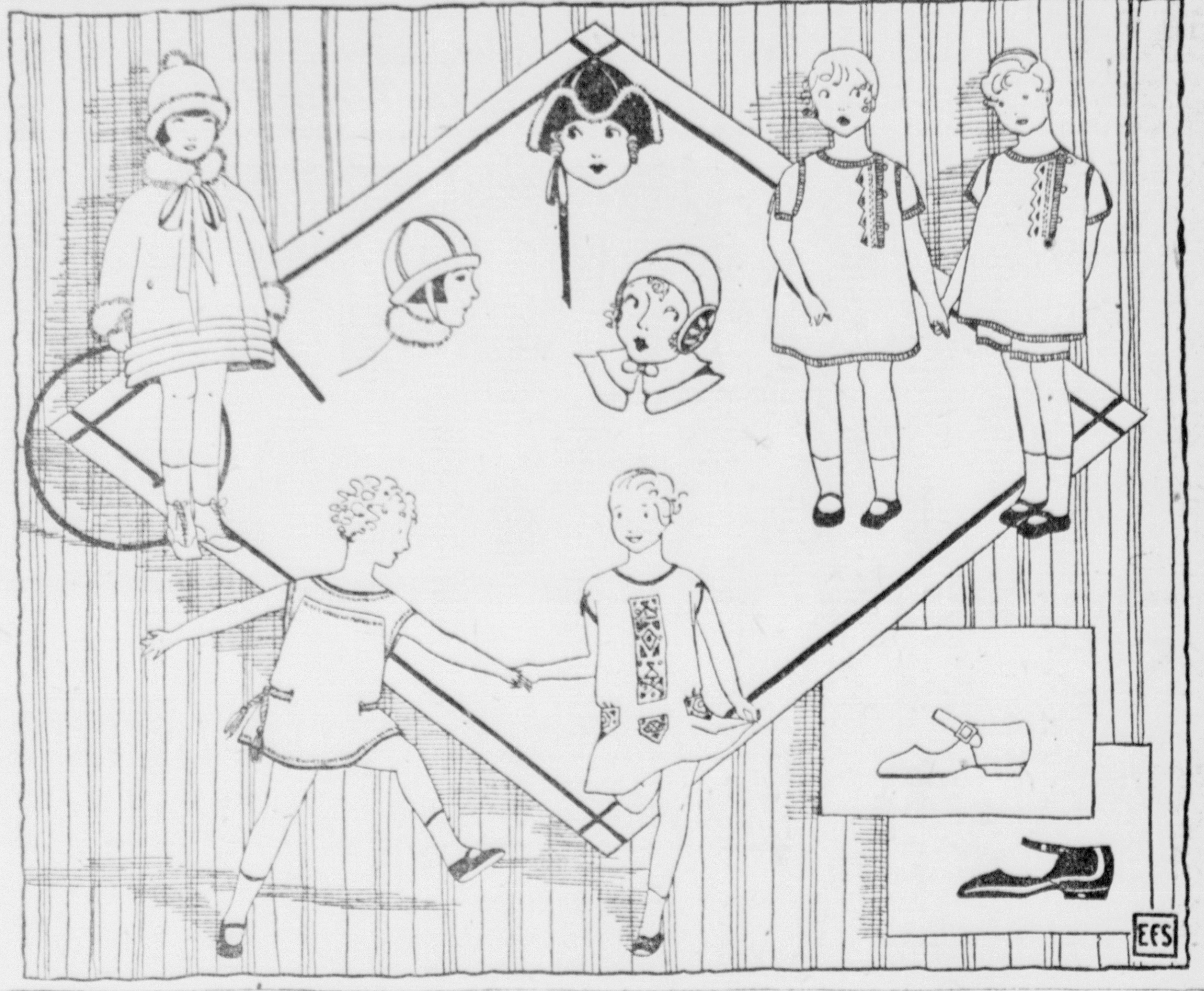

Today I am going to tell you about the wardrobe for the three-year-olds—that age when mud pies and sand boxes seem to furnish the most fascinating diversions. Consequently, my verdict is lots and lots of little dresses, simple, washable and practical ones. And gingham is the only material I know of that combines these essential requisites for it will stand even the most severe boiling without the loss of a shade in color. And then, too, it may be found in so many attractive patterns as well as plain weaves.

Those very companionable and identical twins I have shown in the upper right-hand sketch—a boy and girl of three years—illustrate a mode which I have observed is so generally followed in England. That is, to dress the younger children in the family alike and in the case of twins, it is such a pleasing custom to follow during the early years.

Both outfits seem to have been made from the same pattern with the addition of knickers and a slightly shortened blouse for the little boy. They are made of plain green gingham with narrow bands of green and white checked gingham for trimming.

The two youngsters shown below are wearing adorable little dresses—so smart and attractive in appearance, yet serviceable enough to withstand the rigors of the liveliest romping about.

The little one-piece dress at the left with its set-in yoke which extends into short sleeves, is made of pink gingham and is bound all over with loose overcasting stitches worked in black. The dress beside this is yellow gingham with a narrow panel in both front and back and pockets of plaid gingham in contrasting colors.

You will notice that the utmost simplicity dominates the patterns—here is no fancy trimming to be torn at play or tattered in laundering; the tubfast and sunfast gingham precludes the disadvantage of faded out colors and the result is what you see here—fresh and colorful little frocks that are outgrown but never outworn.

The youngster at the left above is wearing a coat of red woolen material with a cap to match and her idea of ensemble correctness is carried out by the narrow bands of gray squirrel trimming on each.

In closing, I want to add just a word about shoes. The tiny, flat-heeled strap slippers, which I have shown, are most generally worn but the material of which they are made is an essential consideration. If you want to guard against future foot-ills, then avoid patent leather in children's shoes for their feet become over-heated in playing and the stiff non-porous patent leather is apt to cause blisters and chafing. Select soft supple kidskin which permits the foot to breathe by virtue of its many pores.

Tomorrow, I am going to tell you about clothes for the six-year-old age.

ACCIDENT VICTIM

Roy Mitchell, machinist at the Minshall Forge and Welding Shop, S. Collier St., received a fracture of the right shoulder when a heavy piece of machinery fell on him, Monday. The injury was X-rayed and the fracture set by Dr. F. M. Chambliss. Mr. Mitchell was removed to his home on S. Collier St.

XENIAN NAMED TO YEAR BOOK STAFF

Forty-five students have been appointed to the combined editorial and business staffs of The Makio, the Ohio State University annual, published each year by the junior class. Charles S. Reynolds, Columbus, is editor, and Louis T. Shulman, Dayton, is business manager.

Fred E. Huls, Logan, and Donald C. Turnbull, Pomeroy, editor and business manager, respectively, of the 1926 "Makio of Progress," adjudged an All-American yearbook, are serving in advisory capacities.

Robert H. Wead, Xenia, son of County Auditor R. O. Wead, has been made editor of the fraternities staff.

Ten members of the editorial staff of thirty-four, are girls.

FACES SECOND CHARGE

CINCINNATI, O., Feb. 8.—Gilbert Simmonds, 24, recently released here on bond in connection with a robbery indictment, faced another charge of robbery today in connection with the theft of a $1,500 payroll of the Globe Folding Box Co., here last Friday. The bookkeeper, who was the holdup victim, has identified Simmonds as one of the alleged robbers.

No Fear Now of Offense!

So Sweet and Clean Inside! No Offensive Vapors From the Pores

Once a person realizes the wonderful properties in cascara, no other laxative in the market would ever be considered.

It's no trick to "clean out the bowels." Dozens of things will do that. But a little natural cascara purifies the system clear through. Cleanses even the pores of your skin. Renders perspiration as inoffensive as so much dew! The old-fashioned way was "salts." They get action, but they take the mucous membrane along with the waste matter! Mineral oils are gentler, but they leave the bowels with a film of poisons for the blood to carry off through the pores. But when you cascarize the system, you get rid of all the poisons by normal muscular action of the bowels.

If you have the habit of taking medicine for constipation, or even for auto-intoxication, stop it. For a candy cascaret is a delightful form in which to take cascara; children love them, and the taste tempts most grown-ups to have "more."

And what acomfort to know you are in that clean, wholesome condition that does away with any need of deodorants, even in warmest weather! Try a cascaret tonight—see how you feel next day, and for days after! With the skin fresh and fragrant. All druggists, 10c and 25c. —Adv.

"MY OLD DREAD of unpleasant vapors when I was excited or warm used to spoil a party for me. It was even worse after a purging. It was a good friend who told me the wholesome sweetening of one or two—

CASCARETS

EAST END NEWS

Funeral services for Mrs. Arsusa Walker who died Monday evening at her home in Yellow Springs, will be held Wednesday afternoon at the Baptist Church in Yellow Springs. The Rev. Charles Lewis, this city, will conduct the services.

Acid Stomach

"Phillips Milk of Magnesia"
Better than Soda

Hereafter, instead of soda take a little "Phillips Milk of Magnesia" in water any time for indigestion or sour, acid, gassy stomach, and relief will come instantly.

For fifty years geniune "Phillips Milk of Magnesia" has been prescribed by physicians because it overcomes three times as much acid in the stomach as a saturated solution of bicarbonate of soda, leaving the stomach sweet and free from all gases. It neutralizes acid fermentations in the bowels and gently urges the souring waste from the system without purging. Besides, it is more pleasant to take than soda. Insist upon "Phillips." Twenty-five cent and fifty cent bottles, any drug store. "Milk of Magnesia" has been the U. S. Registered Trade Mark of The Charles H. Phillips Chemical Co. and its predecessor Charles H. Phillips since 1875. —Adv.

Itching, Annoying Skin Irritations

Apply Zemo, Healing Liquid, Easy to Use

When applied as directed Zemo effectively and quickly stops Itching, and heals Skin Irritations, Sores, Burns, Wounds and Chafing. Zemo penetrates, cleanses and soothes the skin. It is a clean, dependable, healing liquid, convenient to use any time. 60c and $1.00.

zemo
FOR SKIN IRRITATIONS

THIS LABEL

stands for all that is desirable in baking powder. All that is necessary to produce the finest bakings at the lowest cost.

CALUMET
THE WORLD'S GREATEST
BAKING POWDER
MAKES BAKING EASIER—IT'S DOUBLE ACTING
Sales 2½ Times Those of Any Other Brand

MONEY SPENT FOR
GOOD TIRES
Is Money Well Spent!

Your money will go farther in buying Tires here. We sell quality at low price.

Xenia Vulcanizing Co

PHONE 1098

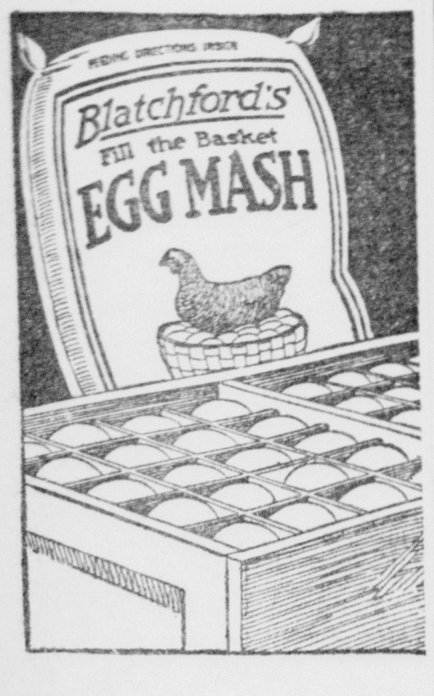

Is Most Reasonable In Price But Produces Results That Would Justify a Much Higher Price.

Take for instance a flock of 100 hens. Three hundred pounds of Blatchford's Fill-the-Basket Egg Mash should feed them for thirty days. If as a result this flock laid only one more egg a day it would justify paying fifty cents more per 100 pound bag for Blatchford's Fill-the-Basket Egg Mash than for any other feed, and under anything like favorable conditions the increase in eggs will be not one but several more per day. Try it and see. Be fair to yourself and Blatchford's Fill-the-Basket Egg Mash by making the trial period at least ninety days.

One pound will feed one laying hen ten days—

Contains five sources of animal protein and a total of eighteen indispensable ingredients.

Manufactured by
Blatchford Calf Meal Co.
Waukegan, Ill.
For Sale By
XENIA
Hatcheries Co
Phone 576. P. O. Box 161
Xenia, Ohio

MOSER'S Clearance Sale

ONLY 4 MORE DAYS

YOUR LAST CHANCE!

SALE CLOSES SATURDAY NIGHT, FEBRUARY 12

Take advantage of this opportunity and SAVE MONEY on your SPRING FOOTWEAR—New Styles—Real Bargains—in many instances two and three pairs for the price of one. Come in and look them over.

ONLY 4 MORE DAYS

Ladies' Slippers

PATENT, BLACK KID, TAN, SATIN
One and two strap Cut Outs, Pumps and Oxfords. High and low heels.
$5.00 to $8.00 values
Sale Price **$2.95**

LADIES' RUBBERS
Ladies First Quality Rubbers.
All styles and sizes.
$1.10 and $1.25 Values
Sale Price **95c**

GIRLS' SCHOOL OXFORDS
Girls' Sturdy School Oxfords in Black and Tan. Smooth and Grain Leather. Tap sole and leather heel. Sturdy constructed shoes to stand hard wear.
Our regular $5.95 and $6.00 values, now **$4.95**

WOMEN'S Silk and Wool Hose
Gray, Black, Champagne
$1.00 value
69c

WOMEN'S ALL SILK HOSE
All the new shades
89c

Men's Dress Oxfords

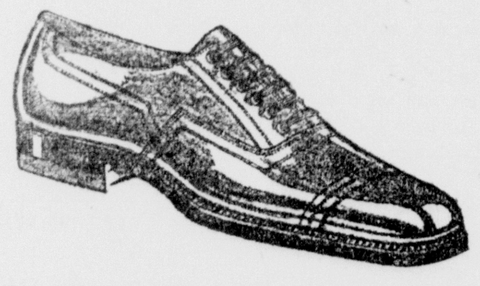

BLACK AND TAN, NEW STYLES.
Our entire winter and new spring stock of Black and Tan Oxfords. All new styles rubber and leather heels.
All $8.00 values now **$5.95**

MEN'S RUBBERS
Men's First Quality Rubbers.
All styles and sizes.
Sale Price **$1.34**

BASKET BALL SHOES

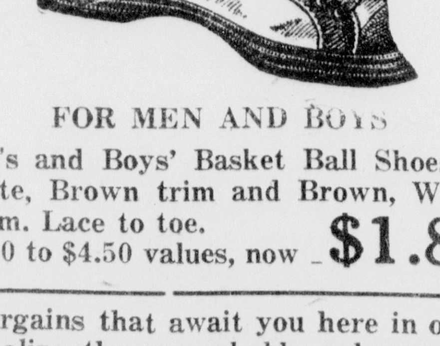

FOR MEN AND BOYS
Men's and Boys' Basket Ball Shoes in White, Brown trim and Brown, White trim. Lace to toe.
$3.00 to $4.50 values, now **$1.89**

The above are only a few of the wonderful bargains that await you here in our store. Come and look them over then you will realize the remarkable values and savings we are offering. Remember this sale closes Saturday night, Feb. 12th.

MOSER'S SHOE STORE

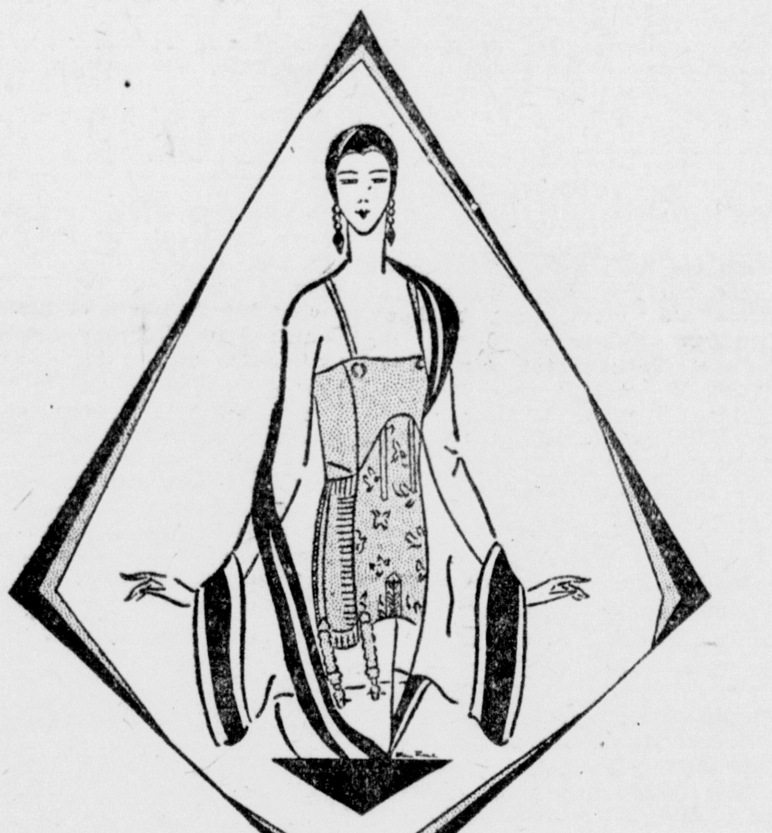

An Answer to All Figure Problems

Mrs. Jane M. Kloppenburg
of the H. W. Gossard Co.
will be in our corset department

February 10-11-12, 1927

to discuss and explain the figure needs of our patrons, and to fit them in correct garments, if they wish . . She will display the entire

Gossard Line of Beauty

including

GOSSARD COMPLETES · TEDETITES · COMBINATIONS
DANCELETTES · FRONT-LACING CORSETS
BRASSIERES · CLASP-AROUNDS · AND
RUBBER REDUCING GARMENTS

You are cordially invited to visit the corset department
There is no obligation to buy

ESTABLISHED 1863
The Hutchison & Gibney Company
15 & 21 N. Detroit Street

Society-Personal-Clubs

THE NICEST courtesy you can show your guests is to have their visits mentioned on this page. The nicest courtesy you can show your friends is to let them learn of your visits through this page whenever you go away. The Gazette and Republican consider it a courtesy whenever you turn in an item of any kind. PHONE 70.

DISTRICT MISSIONARY OFFICER ADDRESSES SOCIETY

Stressing the importance and the wonderful field of service of the Woman's Home Missionary Society from the orphanage in Alaska to the hospitals and schools in the South and all over the broad land of America, Mrs. C. E. Bice, president of the Dayton District of the society, addressed the Second Auxiliary of the First M. E. Church, at the covered dish supper meeting in the basement of the church, Monday night.

Mrs. Bice spoke particularly of the plans for the celebration of the fiftieth anniversary of the society or the "Golden Jubilee" four years hence. The goal of the society is for a half-million dollars and a half-mililon members.

At present, the membership is 460,000 and the national society hopes to reach the half-million mark in four years, which means the society must make an increase of five per cent each year. If each member makes a "birthday" donation of fifty cents each year, the half-million dollar mark will be reached, Mrs. Bice pointed out. Her talk was a splendid inspiration to the society .

Miss Lorena Paullin was the group leader and Mrs. C. L. Spencer led devotions. A social time was enjoyed by the forty-five present after Mrs. Bice's talk.

Hostesses were Mrs. L. A. Parrett, chairman; Mrs. George I. Graham, Miss Amy St. John, Mrs. Roy Spahr, Miss Jennie Thomas, Miss Martha Crawford, Mrs. Will Smith and Mrs. Alice Downing.

ENTERTAIN CARD CLUB MEMBERS FRIDAY.

Mr. and Mrs. Earl Simison entertained members of their card club with five hundred at the home of Mr. Frank Simison, in Spring Valley, Friday evening. Mr. Lawrence Soward, made the high score.

Those present were: Mr. and Mrs. John Soward, Mr. and Mrs. Lawrence Soward, Mr. and Mrs. Sam Knee, Mr. and Mrs. Ray Krug, Mr. and Mrs. E. J. Kelsey, Mr. and Mrs. Ralph Alexander, Mr. and Mrs. B. L. Adams.

A dainty lunch was served at the close of the game.

PENNSYLVANIA AID SOCIETY TO GIVE PARTY

Woman's Aid, Pennsylvania Railroad, will entertain with the first dance and card party of this year, Thursday evening, February 10 at the Knights of Pythias Hall.

Cards will start promptly at 8 o'clock and all who care to play are asked to telephone reservations to 602W if possible. The Harmony Kings will furnish music for the dancers.

SURPRISE PARTY

A group of friends and relatives surprised Mrs. Rhoda Smith, Saturday, at her home in Jasper, honoring her seventy-seventh birthday. Dinner was served at noon to the following: Mrs. Frank Feree, Miss Eleanore Ferree, Springfield; Mrs. Myrtle Hayslett, Dayton; Mrs. Cecil Stines, Columbus; Mrs. George King, Mr. and Mrs. T. E. Woolley, Xenia; Mr. and Mrs. Roy Smith, and son, Dick, Mr. and Mrs. L. A. Woolley and son, Walter, of Jasper.

MEETING AND DINNER

Ladies Aid Society, First Lutheran Church, will meet in the Sunday school room at 3 o'clock instead of 2 Wednesday afternoon. After the business meeting, the families and friends are invited to a covered dish dinner at 6 o'clock.

Aldora Chapter, No. 262, O. E. S., will hold the regular meeting, Tuesday evening at 7:30 o'clock, at Masonic Temple.

Xenia friends of Mrs. Robert W. Moore, Pasadena, Cal., formerly Miss Margaret Gilliland and sister of Mrs. Elbert R. Babb, this city, will be sorry to learn that she broke her right arm, severely injured her knee and received other painful injuries when she fell down a flight of stairs at her home last week. Mrs. Moore was attempting to reach her little daughter's room when she plunged down the dark stairs.

It was announced Tuesday that Dr. A. T. Robertson's address at the First Presbyterian Church Wednesday evening, will be finished in time to permit those attending to patronize the second showing of the pictures "The Eve of the Revolution," and "The Signing of the Declaration of Independence" at the Bijou Theater under auspices of the D. A. R.

New Wardrobe Overnight!

Wear all the new shades as quick as they come in style. It doesn't take money—just a few cents worth of dye. Get out your old, dull or faded garments now—tomorrow you'll have a closet full of fashionable clothes!

Perfect results right over other colors. Dye your curtains, hangings, spreads, too. Give your underwear delicate tints. All easy, if you use real dye. Use original Diamond dyes.

FREE now, from your druggist: the Diamond Dyes Cyclopedia; simple directions, wonderful suggestions. Ask for actual piece-goods color samples. Or big, illustrated book Color Craft free, if you write DIAMOND DYES, Dept. N2, Burlington, Vermont.

Diamond Dyes

Make it NEW for 15 cts!

South Side W. C. T. U. will meet Thursday afternoon at 1:30 at the home of Mrs. J. W. Peterson, 341 Washington St. The Rev. R. E. Brown, pastor of the First Baptist Church, will be the speaker of the afternoon and will have as his subject, "Anti-Narcotics." The Misses Reva and Mary Dakin will sing.

D. of A. Thimble Club will hold a "Valentine party" at the home of Mrs. William McKinney, 610 W. Second St., Friday evening at 7 o'clock. Every member is urged to attend and bring a Valentine.

Mr. J. O. McDorman and Mr. Harold Oldham, of the McDorman-Crawford Co., are attending a state clothiers' convention in Columbus, Tuesday and Wednesday.

The Rev. F. H. Landgrabe, pastor of the Church of the Nazarene, this city, and Mrs. Landgrabe are attending a meeting of the Miami Valley Nazarene Ministers' Association at Franklin, O., Tuesday afternoon and evening. The Rev. Mr. Landgrabe addressed the session in the afternoon on "How to Make the Ministry More Itense and will preach at the evangelistic services Tuesday night.

The Rev. and Mrs. A. J. Furstenberger, this city, spent Tuesday in Dayton attending the annual meeting of the Board of Administration of General Conference, United Brethren Church, at the Y. M. C. A. building. The meeting lasts three days.

A comedy, "The Road to the City" will be presented by Spring Valley Grange, at the Spring Valley Opera House, Thursday evening, February 10, at 8 o'clock. The production will feature tht closing session of the institute.

Born, to Mr. and Mrs. Milo Bowman, Lewisburg, a daughter, Saturday morning. Mrs. Bowman was before marriage, Miss Rosanna Hurley, this city.

St. Agnes Guild, Christ Episcopal Church, will hold the regular meeting Wednesday afternoon at 2 o'clock at the parish house. Mrs. I. S. Dines, Mrs. W. S. Fawcett and Miss Bess Fulton will be hostesses.

Ladies' Aid Society U. B. Church, will meet Wednesday afternoon at the church. Every member is urged to attend for business of importance.

Mr. Forest Ellis, son of Mr. Bonner Ellis, Hussey Pike, received a broken nose, in a basketball game at the O. S. and S. O. Home, Saturday night.

Gustave Seeman, for many years a grocer on W. Main St., will celebrate his ninety-sixth birthday, Thursday, February 10, at the home of his daughter, Mrs. R. R. Grieve, W. Market St., where he resides. Despite his advanced age, Mr. Seeman has all his faculties and takes an interest in all affairs and reads a great deal. During pleasant weather he is able to take daily walks. He will celebrate his anniversary in a quiet manner at the Grieve home. Mr. Seeman has two daughters, Mrs. C. L. Babb, E. Church St. and Mrs. Grieve and one niece in Xenia, Mrs. D. E. Turner, W. Second St. He has made his home with Mrs. Grieve since 1915.

Mr. William Baumaster, E. Third St., received a sprained ankle when he fell at his work at the McDowell and Torrence Lumber Co., Monday.

Mrs. Edward Schultz, E. Third St., injured her left ankle when she fell at the home of her mother, Monday. The injury, while painful, is not serious.

Mr. R. S. Kingsbury, W. Second St., who has been taking treatment for an injury to his knee at the Mayo Brothers Clinic, Rochester, Minn., is slowly improving but is still confined to the hospital.

Surrounded by a family group, Mrs. Sarah Kingsbury celebrated her ninety-first birthday in a quiet manner at the home of her son, Mr. R. S. Kingsbury, W. Second St., Monday. Her son-in-law and daughter, Mr. and Mrs. Elmer Vance, Hyde Park, Cincinnati, and the Rev. J. H. Littell, Oak Park, Ill., with Mrs. Littell and Mrs. Kingsbury's niece, Miss Jennie Dillencourt, this city, who also celebrated her birth on the same date, composed the family circle. at five o'clock dinner. Mrs. Kingsbury received many flowers and felicitations from friends. The date also marked Mrs. Kingsbury's sixty-eighth wedding anniversary.

Mr. and Mrs. William Dewine, Yellow Springs, are the the parents of an eight and one-half pound son, born at City Hospital, Springfield, Monday. Mr. Dewine is proprietor of the Glen Cafe, Yellow Springs.

Mr. Robert H. Kingsbury, of The Criterion, spent Monday in Columbus, attending the state clothiers' convention. Mr. Harold Owens of the same store, and Mrs. Owens, were in attendance at the convention Tuesday.

Mr. L. S. Hyman, of the Hyman Clothing Store, attended the state clothiers' convention at Columbus, Tuesday.

Members of Alpha Theta Chapter, Delta Theta Tau Sorority, and guests were entertained at the home of Miss Louise Baldner, E. Church St., Monday evening, with a covered dish dinner. An informal social time was thoroughly enjoyed. About forty young women attended the affair.

Genevieve Fuller, little daughter of Mr. and Mrs. Paul Fuller, Thornhill Ave., underwent a tonsilectomy at the offices of a local physician Tuesday morning.

MODERN APPLICATIONS OF CHRIST TEACHINGS SUBJECT OF SPEAKER

"Christ states His promise, that He is going to present a righteousness which would exceed the righteousness of the Scribes and Pharisees. Each statement that He makes, sets up a higher standard than the Old Testament and a higher standard than many church people care to attain today," Dr. A. T. Robertsan, Louisville, Ky., told a fair-sized audience at First Presbyterian Church, Monday night in his third address on "The Sermon on the Mount and Modern Life."

Using the "sub-head" "Who is the God Man?" Dr. Robertson answered, "Let the Christ tell you." The speaker then proceeded to expound, Matthew 5: 27-48. He pointed out that Christ discussed six very pertinent questions, which are modern in application. "First, moral and spiritual surgery,—'if thy eye offend thee pluck it out;' second, divorce, 'Christ allows only one ground for dicorce and that is adultry, immorality. Christ allows only one possible re-marriage of the innocent party; third, profanity, 'for swear not thyself at all,'—Christ teaches against any form of swearing, pious or profane, not by heaven or your head, or by George, or Jerusalem, or the altar or anything. Let ' yes, yes,' or your 'no, no' be sufficient. Christ did not say anything against oaths in court, He took one himself before the High Priest.

"Fourth, retaliation. 'Ye have heard it said in old time, eye for eye and tooth for tooth, but I say unto you." The speaker shows that Christ was quoting the Old Testament law of restricted retaliation. "If it had not been for this law their would have been no limit to retaliation. Christ is not opposed to punishment, but to private, lawless, unlimited, punishment or vengance. Fight the devil but do not fight like the devil. Fight the devil and evil like Jesus fought. Fifth, enemies; 'Love your enemies.' To do so you must have righteousness and goodness exceeding the Pharisees.' The sixth and last point was 'To be as perfect as God is perfect.' With all of the other suggestions, Christ left the idea of the 'God man' with an unlimited idealism and perfection to attain," Dr. Robertson said. "Not the perfection of God, but the attainment of and aiming toward the perfect of God. The final attainment coming when we are ushered into heaven."

Dr. Robertson will speak Tuesday evening on "Who is the Pious Man?" Matthew 6: 1-18. Dr. V. F. Brown presided Monday evening and the Rev. D. A. Sellers will preside Tuesday evening. All the meetings are being held at the Presbyterian Church, Market and King Sts. The public is invited. Union services mark the meetings.

CORONER PROBES BIRTHS TO IDENTIFY MURDERED INFANT

Coroner Frank M. Chambliss is continuing his investigation of the circumstances surrounding the death of a baby girl, seven-and-one-half-months' old, whose body was found in a gallon tin oyster bucket on the J. R. Murdock farm, six miles from Xenia, Saturday afternoon.

In an attempt to find a clew the coroner is scanning birth records but so far without result. The absence of clews lessens the probability that identification may be completed.

The baby girl, white, was unclothed when found and had been dead three or four days in the opinion of Coroner Chambliss. Death was due to a fractured skull, he said. Other than a spot on the forehead where a blow had been inflicted with a blunt instrument, there were no marks on the body.

The bucket was found in a thicket by two boys while fishing, 100 feet from the banks of Massies Creek, off the Tarbox Road. The lid was lying nearby.

Coroner Chambliss has abandoned a theory that the bucket may have been placed in the creek upstream and washed ashore when the waters returned to their banks following recent heavy rains. The body was in an upright position, and less than one-quarter of an inch of water covered the bottom of the bucket. A preliminary examination by Coroner Chambliss before burial was made in Woodland Cemetery Monday failed to disclose any water in the lungs.

He also announced he was uncertain whether an inquest into the death would be held since it would not materially aid in the investigation, but he firmly believes a murder was committed.

FORMER MAYOR W. F. TRADER IS DEAD; PRACTICED LAW HERE

Wilbur F. Trader, 80, former mayor of Xenia for six years, at one time prosecutiong attorney of Greene County for two terms, and one of the founders of the Greene County Law Library Association, died at his home, 821 N. King St., at 9:20 o'clock Tuesday morning.

Mr. Trader had been in failing health for several years since retiring from active law practice five years ago, but his condition did not reach the critical stage until last Thursday when he became confined to bed. Immediate cause of death was arterio sclerosis.

He lapsed into unconsciousness Friday night but regained consciousness for a few minutes Saturday night, long enough to recognize members of the family.

Mr. Trader was born in Xenia, December 27, 1847, the son of Alfred and Lucinda (Robinson) Trader and was one of a family of nine children. His father was Greene County treasurer for twelve consecutive years and later filled the position of cashier of the Xenia Branch Bank.

Mr. Trader lived in Xenia practically his entire life except for a few years when he was engaged in the coal business in Dayton and Zanesville. He conducted a book store in this city for a time and later took up the study of law under Judge E. H. Munger. He acquired his education in the public schools.

He was admitted to the bar in 1877 and engaged in practice many years, during which time he was active in public affairs. He was elected mayor of Xenia in 1880. Four years later he was again chosen to that office and was once more elected in 1886. In 1888 he was elected prosecuting attorney and served for two terms.

He was one of the charter members and helped to establish the Greene County Law Library Association, serving as secretary and treasurer. Mr. Trader was also a charter member of Trinity M. E. Church and a member of the official board for several years.

In his political views Mr. Trader has always been Republican and for many years was prominent in this party's councils. He was at one time a member of both the state and county Republican Central Committee.

Mr. Trader was united in marriage to Miss Katherine E. Short, daughter of A. A. Short, Franklin County physician, October 25, 1883.

He was the last surviving member of his family. Surviving is his widow and one daughter, Mrs. Carl O. Nybladh, teacher in the Yellow Springs schools.

Funeral services wil be held at the home at 2:30 o'clock, Thursday afternoon.

CONDITION GRAVE

BUDAPEST, Feb. 8.—The condition of King Ferdinand is hopeless and supporters of Prince Carol are preparing an extensive movement to restore him to his rights to the throne, according to reports from Bucharest.

RHEUMATISM, NEURITIS, PAIN

"Heet" Relieves Instantly

With applicator attached to cork, just brush "Heet" over the pain area, whether in knees, feet, legs, hands, shoulders, back, neck or body. Instantly, you feel this harmless, glorious, penetrating heat draw the pain, soreness and stiffness right out of the aching or swollen joint, muscle or nerve. Besides, "Heet" scatters the congestion and establishes a cure.

"Heet" contains two soothing, penetrating ingredients, too expensive to use in ordinary liniments or analgesics. "Heet" is a clean, pleasant liquid; doesn't stain, blister or irritate the skin and costs only sixty cents at any drug store. —Adv.

PROFESSOR ZAVITZ ADDRESSES ROTARY CLUB, BOY SCOUTS

Prof. Edwin Zavitz, of the Antioch School, Yellow Springs, who is in charge of a boys' camp on Cass Lake, Minnesota, each summer, with Prof. Slutz, Dayton, addressed Xenia Rotary Club and forty Boy Scouts, guests of the club, at the Elks' Club, Tuesday noon.

The "Scout meeting" was in observance of "Scout week," commemorating the seventeenth anniversary of Scout work.

Prof. Zavitz showed eighty slides, depicting scenes on Cass Lake and activities at the camp and entertainingly descriped the sports there. His talk followed a chicken dinner served by Jacob Kany.

Songs by club members and "yells" by the Scouts completed the program.

Parents of Boy Scouts are notified that more autos are needed to convey the Scouts to the Court of Honor, at the N. C. R. School, Dayton, Friday night. The party will meet at The Criterion at 6:15 p. m., Friday.

YOUTHS RETURNED HERE FACE CHRAGE

Arrested Monday at Washington C. H. by Deputy Sheriff George Sugden and returned to Xenia, two youths registering as Homer Griffith, 20, and Clarence Lemons, 21, both of Washington C. H. pleaded not guilty to petit larceny before J. E. Jones, justice of the peace, Monday.

Their hearing dates are set for February 10 and both were committed to the County Jail in default of $300 bond.

They were arrested for the alleged theft of a set of four coils from a Ford car owned by a Jamestown man, Saturday night.

SCOUT NEWS

Regular meeting of Troop 1, Boy Scouts of America, originally scheduled for Tuesday night at Central High School, has been postponed until next week because members of both local Scout troops were entertained at the weekly noonday luncheon of the Rotary Club Tuesday, according to Scoutmaster R. H. Kingsbury.

Children Cry for

Fletcher's CASTORIA

MOTHER:— Fletcher's Castoria is especially prepared to relieve Infants in arms and Children all ages of Constipation, Flatulency, Wind Colic and Diarrhea; allaying Feverishness arising therefrom, and, by regulating the Stomach and Bowels, aids the assimilation of Food; giving natural sleep.

To avoid imitations, always look for the signature of Chas. H. Fletcher. Absolutely Harmless - No Opiates. Physicians everywhere recommend it.

Don't Gamble With Your Eyes, You Might Lose!

Consult us for real eye comfort.

Wilkin & Wilkin Optical Parlor

Over Woolworth 5 and 10c Store. Xenia, Ohio

OPTOMETRISTS—OPTICIANS

BIJOU THEATER

TONIGHT

A Paramount Picture

W. C. Fields In "THE POTTERS"

Let the funniest family in the films put a permanent grin on your face.

Also "RUN TIN CAN"—A Two Reel Comedy

WEDNESDAY

"The Declaration Of Independence"

The most important date in American history, July 4, 1776. It thrills with the drama of a real and great event.

"THE EVE OF THE REVOLUTION"

Heroism—Thrills — Suspense — Drama — Action

Also FOX NEWS AND FELIX THE CAT

Matinee Wednesday at 3 o'clock.

Specials For This Week

Here is your chance to save money on these items specially priced for this week.

Sheets Underpriced

A full size Seamless Bleached Sheet. 81x90 inches. Good quality—you would pay $1.25 anywhere for this size and quality but our price this week is

95c

Special on Corona Bleached Sheets

63x90 now selling for $1.19
31x90 now selling for $1.39
81x99 now selling for $1.49
These Sheets hem stitched cost you 10c more than the plain hem.

EXTRA SPECIAL

9-4 UNBLEACHED SHEETING

Good quality. Would be cheap at 55c. This week only

39c

Westcott Puncture Proof Hose

We are showing this wonderful hose in all the new and wanted shades for Spring, extra fine hose for wear and the price is

$1.00 A PAIR

New Spring English Prints

Fine quality mercerized finish. Our regular 50c quality, large assortment of beautiful new patterns to select from at

39c

Miss Muffet Prints

36 inches English Prints. Colors absolutely fast. Quality excellent. Large selection of new patterns to choose from at

29c

New Ginghams

36 inches. They are short lengths but no difference. We cut you what you want and you save 6c on each yard. Plenty of new Spring patterns to choose from. A 25c Gingham for

19c

New Spring Percales

36 in. All the new and wanted patterns. Good quality. Per yd. **19c**

Comfort Challie

Best quality new designs. Always 20c a yd. This week we are selling them for **15c**

Special prices on cotton bats for February

Shop In Xenia — **Jobe Brothers** — See Our Windows

EDITORIAL

The Evening Gazette and The Morning Republican published daily except Sunday at the Gazette Building, South Detroit Street, Xenia, Ohio, by the Chew Publishing Company, Inc. Entered as second-class matter under act of March 3rd, 1879, at the Postoffice, Xenia, Ohio.

Members of "Ohio Select List" Daily Newspapers. Robert E. Ward, Inc., Foreign Advertising Representative; Chicago Office, No. 5 South Wabash Avenue. New York Office, 501 Fifth Avenue.

NEW SUBSCRIPTION RATES	1 Mo.	3 Mo.	6 Mo.	1 Yr.
In Greene County	$ .40	$1.00	$1.90	$3.50
Zones 1 and 2	.45	1.15	2.15	4.00
Zones 3, 4 and 5	.50	1.30	2.40	4.50
Zones 6 and 7	.55	1.45	2.65	5.00
Zone 8	.60	1.50	2.90	5.50

By carrier in Xenia, 15 cents Per Week. Single Copy, Three Cents.

Business Office—111 TELEPHONE Editorial Rooms—70
Advertising and Business Office 111
Circulation Department 800
Editorial Department 70

BIBLE THOUGHT

A SURE GUIDE:—Commit thy way unto the Lord; trust also in Him; and he shall bring it to pass. Rest in the Lord, and wait patiently for him. Psalm 37 : 5, 7.

MUST STRETCH THE IMAGINATION

It was but a few years ago that congressional appropriations and the money transactions of the United States treasury inspired the observation that the American people must learn to "think in hundreds of millions." But no sooner had they learned to think in hundreds of millions than the American people had to learn all over again to think in billions.

On a single day recently financial transactions of the federal treasury involved more than $1,000,000.000. And this vast transfer of funds took place without causing the slightest disturbance in the money market

Nevertheless, the incident stands out as striking evidence of the vast scale on which the business of the banks and of the government treasury is now conducted. It is another proof of the almost unlimited wealth of this wealthiest country of all time.

This country has become accustomed to "thinking in billions" by easy stages. The tremendous sums at the disposal of the government by the Liberty loans and war taxes, amounts which the shrewdest financiers would have declared impossible to raise, taught Americans more than they had known about their illimitable financial resources and made it easy for them mentally to pass from millions to billions.

Today the United States treasury takes a billion-dollar day as a matter of course and the public fails to see any news in the fact.

THE POWER OF PUBLICITY

No more striking illustrations of the power of advertising and publicity can be cited than the telephone company. Here is a business which the individual who boasts about his "conservative business judgement" would say nothing to advertise, "if anybody wants telephone service, they know where to get it."

The telephone company has demonstrated the fallacy of such an opinion. Largely as the result of consistently advertising in the American press over a long period of years, it has popularized telephone service in the United States as in no other nation in the world. The people would never use the telephone like they do today, if they had not been continuously "sold" to the telephone idea.

There are narrow-minded individuals who claim that the cost of publicity is not a legitimate expense of public service corporations. Publicity which encourages the widest use of an article is the most potent influence to reduce the expense of that article to the consuming public. Without publicity, the demand for an article is small and the cost of production is high. With proper publicity, the demand for an article becomes universal and the cost of production drops to a minimum.

Thit is why Americans enjoy the best public utility service in the world—Such companies are consistent users of advertising space. The telephone has proved this fact beyond question of a doubt.

MUSIC MAKES WORK EASIER

It used to be "music with your meals"; now it is "music with your work." Through a set of circumstances far removed from the ultimate resulte, the Newark Works of the Westinghouse Electric and Manufacturing Company began playing phonograph records broadcast through loud speakers in some of its factory departments. The innovation became so popular, and proved such an aid to the employes, that practically every department now has its phonograph.

It is always humiliating to a man to discover that he doesn't know as much as his wife.

The value of a dollar is almost nothing, but the value you place upon your efforts to earn a dollar is almost everything.

ON THE AIR FROM CINCINNATI

WLW:
6:20—Mel Doherty's orchestra.
6:50—Weather forecast.
7:00—American Composer series.
7:30—Castle Farm.
8:00—Dance and novelty program.
9:00—Concert orchestra.

WSAI:
7:00—WSAI string quartet.
7:45—Boy Scout program.
8:00—Sasha Culbertson, New York violinist.
8:30—Instrumental trio.
9:00—Lincoln Memorial program, New York.
10:00—Radio auction bridge game, New York.
12:00—Theis orchestra.

WKRC:
10:00—Society St. Vincente De Paul program.
10:30—Aldis Entertainers, popular numbers.

STRUCK BY LOCOMOTIVE

CINCINNATI, Feb. 8.—Hezekiel Hensley, 16, vowed today that he would never run in the path of a locomotive again. A B. and O. railroad engine struck him yesterday. He escaped with a broken arm.

Headaches From Slight Colds
Laxative BROMO QUININE Tablets relieve the Headache by curing the Cold. A Safe and Proven Remedy. The box bears the signature of E. W. Grove. 30c.
—Adv.

Twenty Years 07-Ago-'27

Captain and Mrs. Dunster, New York, have arrived to take charge of the Salvation Army in this city.

Dr. W. A. Galloway has been appointed physician at the County Infirmary succeeding Dr. George Anderson, Alpha.

Members of the M. G. R. Club of the high school formed a merry party that enjoyed a bob-sled ride to the country home of Charles Maxey.

Officers of the Commercial Club sent a letter to the local congressman congratulating him for introducing a bill to build a government building in Xenia and promising support and encouragement.

WIFE PRESERVERS

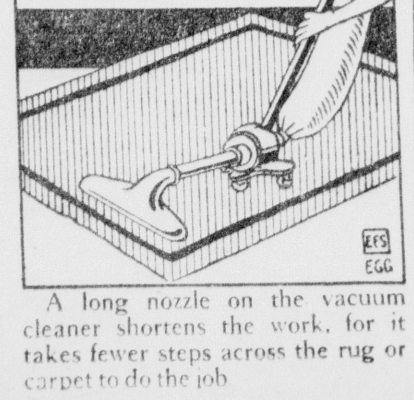

A long nozzle on the vacuum cleaner shortens the work, for it takes fewer steps across the rug or carpet to do the job.

You'll Have to Admit It Looks Suspicious

Keeping HEALTHY by Dr. A. F. Currier

VICTIMS OF WOOD ALCOHOL

We have heard a great deal of loose talk recently, from men in high places, senators, college presidents and professors and a great many others, about the iniquity of the government in selling poisoned alcohol. The government has even been called a murderer for selling such alcohol as if it were responsible for the use for drinking purposes of that which is poisonous and is known to be poison sold as poison just as any other known and recognized poison is sold.

DR. CURRIER

That such poisons are taken by various people sometimes with suicidal intent; sometimes because those who take them are lacking in sense and reason, does not necessarily brand the maker or the seller of the poison as having murderous intent.

Very often the poisons are very useful in the arts, in agriculture, etc. For instance, arsenic, Paris green, various preparations of lead and mercury.

Wood alcohol is useful for various purposes in the arts. If it is diverted from its proper use by somebody who wishes to get drunk and can find nothing that will accomplish this purpose more effectually than wood alcohol, does that make the maker or the seller of it a murderer, provided that is, that he does not know the person buying it is about to use it feloniously? If there is any murderer in the transaction it is that vile miscreant, the bootlegger, who knows he is selling murderous material and who for the sake of a few dirty dollars is willing to risk the chance that his wares will not kill or blind or paralyze.

I do not know of any instance in recent history in which politicians and professors—I do not call them statesmen or scholars—have stooped quite so low and shown to what lengths prejudice and intolerance will carry them, as in this controversy about prohibition, and more particularly in this latest phase of it in which death has resulted in so many cases from imbibing wood alcohol and its products.

I once knew, many years ago, a druggist in one of the large hospitals in New York, something of a degenerate and fond of getting drunk. But the peculiar part of it was that instead of taking decent liquor which he could have had at any time and in any quantity, he deliberately chose to drink wood alcohol of the present day was that it didn't take very long for him to finish his career.

I wonder if these drinkers of wood alchol of the present day do not take it with a sort of bravado and because they expect to get some kind of a thrill from it which in their unbalanced state of mind seems worth the risk.

* * *

QUESTIONS AND ANSWERS

C. G. L.: 1. Have been troubled a long time with sore places on the skin at the sides of the toes. The trouble starts with severe itching, then a water fluid appears, then the skin peels and there is great pain. Have tried several remedies but without benefit. 2. There is a breaking out on my body which itches terribly. What do you advise?

Answer—1. Take a tablespoonful of castor oil every night. 2. Apply carbolized oxide of zinc ointment every night before retiring.

* * *

C. J.: Am a teacher, twenty-four years old. One evening last year while doing school work I fell asleep, awoke nervously, and went to my room where I felt 'turned around,' and I now feel like that all the time and am unable to go anywhere on account of this feeling. My mind seems to be gone; will it make me insane? Please advise me.

Answer—I should imagine that you are brooding over this matter and perhaps are overworked. Would it not be well to take a few weeks rest, get a great deal of sleep and try and forget this matter?

Ask Dr. Currier that medical question that has been puzzling you. Confine your letter to fifty words and send stamped, addressed envelope for reply. He cannot, of course, make individual diagnoses, and he reserves the right to decide as to the propriety of queries.

SOPHIE IRENE LOEB Says

FOOLISH PRIDE THAT WRECKS LIVES

A young woman engaged to a man whom she has known for three years, quarreled with him and immediately returned all his engagement gifts. She says:

"Although it is now nearly nine months that I have not been going with him, still I miss him and think of him so much that it is hard to attend to my work. When I go out with other young men, I sometimes enjoy myself with them, until I get home and think of my old sweetheart. I am a young girl of refinement and independence, and have too much pride to write to him that I still love him and want him to return.

SOPHIE LOEB

"How could we come together without him knowing that I want to go with him again? He visits a friend of mine once in a while, at whose home I met him once, but treated him coldly, as I did not want any one to know that I still love him. My pride will not let me tell anyone that I still love him.

"If you can help me out in this matter I will appreciate it very much."

Many letters like this one reach me. The hearts that are broken and the lives that are wrecked by false and foolish pride are many. When will we realize that you can't pretend one thing and feel another and "get away with it."

When will young women understand that turning a cold shoulder on one they love only begets coldness and misunderstanding.

Does this young woman think that the man in the case does not know that her coldness is only feigned, especially since, for so long a period before, they meant so much to each other?

The very attitude of acting one thing and feeling another is enough to make a man stop and consider if it be not possible that she would do the same thing when the knot was tied, and make him unhappy as a consequence.

It is all folly. Love is too big a thing to throw away in order to satisfy pretended pride. There is only one way. It is the broad one.

When two people have arrived at the point of being engaged, it seems that there is nothing in the nature of a quarrel that they cannot discuss freely and settle to their satisfaction or "agree to disagree."

The most delightful companionships in the world have been severed because of an assumed feeling of disinterest. On the other hand, the young man in this case may have changed his mind.

If so, it is well. The girl has been saved much future misery. Yet, it may be that her very manner may have made him hesitate to seek reconciliation in the belief that he is unwelcome.

Whoever make the initial move—it should be made—the young woman can let him know that she desires to see him. She can surely ascertain whether love has died or not. Certainly between friends or acquaintances the wise woman will always wait and let the man be the pursuer.

But where happiness of the two persons is involved and a man and woman have gone so far as to pledge their troth, it is certainly a great risk to take the chance of future inestimable sorrow.

It is better to know the truth, and get it over, than to suffer in silence.

Many Minds

SIGNIFICANT SAYINGS OF THE DAY

"It sickens a red-blooded he-man to see a publicity hunting old man like Browning chasing a young girl like 'Peaches.' . . . 'Bunny' Browning is a fool. But that 'Peaches,' she's not such a fool. Neither of them is overburdened with common sense."—William A. "Billy" Sunday, evangelist.

* * *

"What he will do next, who can say? Perhaps he will go completely out—pouf. I have known him as an archist, a Communist, a Socialist, a Republican Monarchist and at present an Imperialist. I think Fascism has come to stay, and that it will outlast Mussolini."—Ricciotti Garibaldi, grandson of the great Italian liberator.

* * *

"It is inevitable, of course, that some wrongs will be committed and some injuries done innocent people in the bringing about of final results. But I set every indication on the part of the Chinese at the present time to protect the lives and property of foreigners to the utmost of their ability. The only thing which, in my judgment, may change that program will be just such things as the sending of fleets and armies to China with a view of crushing this spirit through force."—U. S. Senator William E. Borah.

Don't trifle with colds

FLU IS HERE!
Get rid of that cold quickly and purify system thoroughly by using
PAPE'S
COLD COMPOUND
(LAXATIVE)

AN EASY WAY TO LOSE FAT

The right way to lose fat is by combating the cause. By correcting a gland which largely controls nutrition. No abnormal exercise or diet is required. Simply take Marmola Prescription Tablets, four a day, until proper results are accomplished.

Marmola is the scientific method. It has been used for 19 years. The normal figures that it brings are seen in every circle now. And the use has grown, through those results, to very large proportions.

All druggists supply Marmola at $1 a box. Each box contains a pamphlet which explains the results you see and feel. Go get it now. Learn what others know about it. You will be delighted.

KELLYGRAMS by FRED C. KELLY

ADVANTAGES OF STAYING AT HOME

FRED. KELLY

I just figured out why it is that no hotel can make you as comfortable as you can be in your own home. The answer is simple enough but I hadn't thought of it until tonight after two or three weeks of enforced living in hotels. It came to me on the way back to a hotel room after having dinner at the home of a friend.

This friend has a cute little wife who is a good cook and she seemed to have a rare gift for providing exactly what a guest would like. By some occultish power she knew that I prefer cranberries not done into a jelly but with each berry showing separately, and with almost limitless juice. I don't know when I have had a sirloin steak cooked so delectably—almost a crisp shell on the outside but the inside red and juicy as the interior of a watermelon. Then there were candied sweet potatoes, well done and cut thin, but with syrup so thick that the slices had almost to be pried apart. My hostess had even spent all forenoon shucking hickory nuts that I might have a hickory nut cake—the world's foremost variety of cake. All this mind you, for a person she had never seen before. How good it all was!

Yet this housewife was apologetic. She seemed to think that because I had been living in hotels where they have high-salaried chefs and infinite variety of items on the menu, a simple home-cooked meal might seem like roughing it.

Well, those who conduct hotels should be experts in giving good food and good service. Why isn't a hotel meal better, and why isn't all phases of hotel service better than you get in a home?

Here, I think, is the answer: Because the motives back of a home and of a hotel are exactly opposite. A hotel is run to give as little as possible for the money, but in your own home, or even in a friend's home where you are a guest, the chief aim is to please you regardless of cost.

It isn't the hotel man's fault that he must give you as little as he can for as much as he dares charge you. He is compelled to make a profit or he couldn't serve you at all.

The charming thing about a properly conducted home is that it is the only institution in the world run to make its occupants happy rather than to make money.

MAKING MODERN MENUS

There are many ways in which eggs may be prepared so that they may serve as a main luncheon dish. Sometimes, in combination with fish or vegetables they may compose the family dinner when a particularly heavy one is not required.

EGGS WITH TOMATO SAUCE

Melt one tablespoon of butter in a saucepan. Blend with it a tablespoon of flour, one-fourth teaspoon of salt and a dash of paprika. Stir two minutes. Then add a half cup of cold milk, stir and cook until the boiling point is reached. Add one cup of cooked peas and pour all upon a hot platter. Around this mixture place eggs which have been slowly fried in butter and around the entire dish place a tomato sauce made as follows: Chop an onion and carrot to make a tablespoon of each. Cook these with one spray of parsley and one small piece of bay leaf in three tablespoons of butter until well browned. Add four tablespoons of flour, one-half teaspoon of salt and one-fourth teaspoon of pepper. Cook until all is browned then add a cup of strained tomatoes and a half cup of brown meat stock and stir until boiling. Strain the sauce before using.

* * *

EGGS, SOUTHERN STYLE

Brown half an onion in two tablespoons of butter. Add a pint can of tomatoes, a small bottle of stuffed olives, chopped, and a half a green pepper chopped fine. Put the mixture into a casserole and cook for an hour in a slow oven. By this time the mixture should be thick and if there is still too much moisture add stale bread crumbs. Add six hard boiled eggs cut in quarters, cover the whole with a half cup of buttered bread crumbs and bake until nicely browned.

* * *

PRUNE DELIGHT

Two dozen sweetened stewed prunes, one-half cup of walnut meats, one cup of heavy cream, one-half cup of shredded cocoanut, one-half cup of Maraschino cherries. Remove the stones from the prunes and fill the cavities with nuts. Place in tall sherbert glasses and pour two or three tablespoons of prune juice over each. Top each serving with whipped cream, sprinkle with cocoanut and garnish with cherries.

* * *

CABBAGE SALAD

Take one-half a small cabbage, shred it finely and add one-half cup of salted peanuts. Moisten well with mayonnaise and serve very cold on lettuce leaves. Simple to make and will prove very popular with the family.

When your Child has Croup

Rubbed on throat and chest, Vicks relieves spasmodic croup in two ways:
(1) Its medicated vapors, released by body heat, reach the air passages direct;
(2) At the same time it stimulates the skin, thus helping the inhaled vapors to ease the difficult breathing.
VICKS VAPORUB
OVER 21 MILLION JARS USED YEARLY

MAKE MORE MONEY

Healthy, vigorous men land life's best prizes. Buoyant step, bright eyes, clear complexion and exuberant vitality denote a system free from impurities. Constipation poisons the whole system, slows the step, saps energy, destroys confidence and cuts down the earning power.

Rid your system of constipation and its poisons. Dr. Edwards' Olive Tablets remove them gently, tone up the system, clear the eyes and complexion and bring back normal vigor. A compound of vegetable ingredients, prescribed to patients for 20 years in place of calomel. They act easily and quickly on bowels and liver.

Take Dr. Edwards' Olive Tablets and keep fit for the daily grind. Thousands of happy men and women use them regularly as an aid to success in their everyday tasks. Know them by their olive color, 15c, 30c, 60c.

How to Achieve Beauty

STIMULATION FOR BEAUTY
What Stimulation Can Do For You

I want to devote this department for a week to talks about stimulation and its importance to health and beauty.

Vibration, science now believes, is the nearest definition we have of the nature of the life force. Everything in nature, not only the cells of the body, but those of trees, of plants, of flowers, down to the last particles of rocks and stones and soil, has its rate and character of vibration. In human beings this rate of vibration may be normal, or in a few instances sub-normal (when we will have some form of super-excellence) but it is far more likely to be below normal. The majority of us vibrate on a far lower plane than we should.

MME. HELENA RUBINSTEIN

And here is where stimulation comes in and why it is so essential. For vibration follows the curve of stimulation. If the latter is normal, vibration will be normal, if low, vibration will be low. But increase the stimulation and the vibration will be increased and the infinitesmal cells of the body will commence working at a corresponding rate.

Stimulation produces "pep," vitality, it is the force that keys the body up.

The dictionary defines a "stimulant" as that which produces a transient increase of vital energy. But such so-called transient increase of vital energy, if repeated often enough, becomes virtually permanent through habit. One can acquire the habit of stimulation or increased energy just like any other habit, and in fact the majority of people have the habit of bad stimulation, or mis-directed force, that is, stimulation working against the fundamental principles of nature—stimulation at such red heat and rapidity as to burn the body out like a fuse.

It is just as easy to acquire the habit of good stimulation, if you will start in time, and what a difference it will make in the way you feel and the way you look. As I am going to talk to you only on the right kind of stimulation this week, let us forget for the time being and the sake of argument, that there is any other. And tomorrow I shall start on right stimulation for a good complexion.

PENNY THOUGHTS

No man becomes a scholar who stops studying when the subject loses interest and when he becomes weary of it.

No man becomes a writer who abandons his ambition when his first stories are returned.

The sick and dibilitated may succumb to the first fatigue, but a healthy man will gain in power and courage by straining himself to his limit and resting later.

There is, we are told, no royal road to the acquisition of endurance—only by enduring is it attained.

Perils of Childhood

"IT must be all of twenty years ago that mother first gave me Syrup Pepsin

For those Fevers, Colds and Bowel Troubles of Childhood

How time flies. My good mother has gone to her rest, but I have faithfully relied upon her judgment and have given Syrup Pepsin to my two children since they were born. It is certainly a noble medicine and never fails of its purpose. I like to recommend it."
(Name and address will be sent upon request.)

And in the Evening of Life

When age comes creeping on, with bowels relaxed, muscles weak, digestion poor and blood thinned, then is when constipation does its evil work in a night. Dr. Caldwell's Syrup Pepsin is so palatable, sets so well in the stomach, works so easily, so gently, so kindly with old folks as to accomplish its purpose without gripe, pain or other distress. For biliousness, sour stomach, coated tongue, headache, fevers, colds and constipation from infancy to old age Syrup Pepsin is recommended everywhere and sold by all druggists.

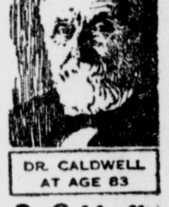
DR. CALDWELL AT AGE 83

Dr. Caldwell's SYRUP PEPSIN

For a free trial bottle send name and address to Pepsin Syrup Company, Monticello, Illinois.

PILES MUST GO when PAZO OINTMENT is Applied, because it is Positive in Action

It begins immediately to take out the Inflammation and reduce all Swelling.
The first application brings *Great Relief.*
Stops Itching Instantly and Quickly Relieves Irritation.
Severe tests in cases of long standing have proved that PAZO OINTMENT can be depended upon with absolute certainty to Stop any case of Itching, Blind, Bleeding or Protruding Piles.
Recommended by Physicians and Druggists in United States and Foreign Countries.
PAZO OINTMENT in tubes with Pile Pipe Attachment, 75c, and in tin boxes, 60c.
The circular enclosed with each tube and box contains facts about Piles which everybody should know.
PARIS MEDICINE COMPANY, Beaumont and Pine Streets, St. Louis, Mo.
Since 1889

A TIRE WHICH DESERVES YOUR CONSIDERATION

XENIA AUTO NECESSITY CO.
"TOM AND DICK—THE TIRE BOYS"

ST. BRIGIDS HIGH WILL MEET URBANA TEAM HERE WEDNESDAY

Encouraged by confidence in their ability to play at the peak of form on the home floor in contrast to only fair showings on foreign courts, St. Brigids High School bucketeers are hopeful of re-entering the "win" column in the game with St. Marys High, of Urbana, at Central High School gym Wednesday night. The game will start at 8:15 o'clock.

St. Brigids, staggering under a lop-sided defeat meted out last week by St. Raphael High of Springfield, is strongly ambushed for the Wednesday contest, and hopeful of retaliating with a victory.

St. Marys is understood to have a flashy attack centered around an Italian, of extraordinary ability.

Urbana also expects to send a number of rooters to Xenia to lend moral and vocal support to their team's efforts.

St. Brigids has won one game and lost two so far this season and will atone in some measure for the two defeats and bring its percentage to the .500 mark by trimming Urbana.

Local parochial school tossers seem more at home on the Central High gym floor than away from the city and this is taken into account in making the teams about equal favorites to win Wednesday. St. Brigids won its only game played at Xenia several weeks ago, defeating St. Joseph High of Springfield in a return game after losing the first tussle played at Springfield.

SPORTSMEN PLAN TO ATTEND BANQUET OF FISH AND GAME BODY

Many sportsmen from Xenia and vicinity are planning to attend the annual banquet of the Fayette County Fish and Game Protective Association at Washington C. H., Wednesday night, February 16. Arrangements are being made to care for approximately 1,500 sportsmen from surrounding counties.

The banquet has come to be recognized as one of the greatest events of its kind in Ohio and the annual affair draws sportsmen from a wide radius.

It will require 15,000 pieces of tableware to serve the big crowd and several of the finest baby beefs obtainable in Fayette County have been purchased as the main article of food for the banqueters.

No after-dinner speaking is to be permitted this year. The program of entertainment is to consist of music, vaudeville specialties and various novelties, including a display by the Hudson Bay hunters and music by the Three Mountaineers.

Local sportsmen are aiding in the sale of tickets for the big feed.

THIRD DANCE WILL BE GIVEN TUESDAY

Third of the series of benefit dances being sponsored by the Xenia Reserve Baseball Club to help finance erection of a new grandstand at Washington Park for use during the approaching diamond season, will be given at the K. of P. hall Tuesday night from 8 to 12 o'clock.

Gram's orchestra, of Springfield, will furnish the music. The preceding dance was unusually successful and a large attendance is anticipated Tuesday, according to Jess Chambliss, manager of the Club.

Old-fashioned and modern dances will be featured during the evening.

BOWLING

Arcade continued its belated drive for first place in the Xenia Bowling League at the same time strengthening its position in second place by making a clean sweep of the three-game series with McCurran Bros. Monday night. Jess Anderson led the attack on the maples with a 609 total while Harry Jordan was high for the losers. Box score:

Arcade.			
Anderson	234	193	182
Knisley	149	160	174
Frame	159	154	225
Wagner	181	179	175
A. Regan	185	171	170
Totals	908	857	926

McCurran Bros.			
Jordan	137	186	189
J. Purdom	167	161	183
McCurran	148	152	154
L. Purdom	142	157	183
L. Regan	158	178	154
Totals	752	834	863

Two "pick-up" teams composed of Xenia business men rolled their weekly match Monday night with the victors in last week's match winning once more, this time by a margin of fifty-nine pins. Box score:

Winners.			
Barlow	139	130	134
Graham	113	115	134
Reynolds	130	137	141
Long	113	130	105
G. Smith	85	102	98
Addison	144	126	149
Totals	724	740	761

Losers.			
Davis	125	144	151
L. Spahr	120	126	105
Gibney	102	118	93
Boxwell	86	108	126
M. Smith	121	124	147
Gable	132	123	115
Totals	686	743	737

NEPHEW OF XENIAN TO DISPLAY RELICS

Lewis G. McFarland, Akron, nephew of Mrs. E. M. Smith, W. Market St., will display relics which George Washington used in Masonic ceremonies while master of Fredericksburg, Va, Lodge, Feb. 12, at Yusef Khan Grotto, Akron.

Mr. McFarland is Monarch of the Akron Grotto and is well known among local Masons.

FINLAY COMPLETES PLANS FOR TRAFFIC CLUB BANQUET SOON

Plans have been completed for the entertainment of approximately 400 members of the Miami Valley Traffic Club and their guests at the fifth annual banquet in the Miami Hotel, Wednesday night. A. H. Finlay, of the Hooven and Allison Co., Xenia, is president of the club.

Speakers engaged for the meeting include, Robert S. Binkerd, vice chairman of the Committee on Public Relations of Eastern Railroads; Lieut. Col. William M. Mumm, Columbus, of the Military Intelligence Department of the Officers Reserve Corps and Prof. Frank D. Slutz, principal of Moraine Park School.

T. T. Webster, general traffic manager of the G. H. Mead Co., will be toastmaster, while reports of activities of the club during the past year will be submitted by Mr. Finlay and Maurice T. Otto, secretary.

Various entertainment features have been arranged for the guests during the banquet period.

Included among these will be instrumental numbers by John and Irene Shriner, and a musical program by the Flotron-Walkup Orchestra.

CAST SELECTED FOR ANNUAL CLASS PLAY OF CENTRAL JUNIORS

Selection of the cast for the "Intimate Stranger," by Booth Tarkington, to be presented the evenings of March 25 and March 26 by the junior class at Central High School as its annual class play, was announced Tuesday by Principal Spencer Shank.

Personnel of the cast and the parts members will take, follows: Edward Higgins, station master; Theodore Jack, as Ames; Dorothy Hamlin, as Isabelle; Betty Montague, as Florence; John Prugh, as Johnny; Leighow Little, as Henry, Lois Street, as Aunt Ellen; and Josephine Conklin, as Mattie.

Ginn McClain has been made business manager, with Evelyn Hunt and H. E. Schmidt as his assistants. The stage manager will be William Harrison with Leno Bales and Robert Morton as property managers.

Practice will begin at once under the direction of John Ballantyne, teacher of public speaking at Central High School.

MRS. JOHN ANTHONY DIES IN BELLBROOK

Mrs. John Anthony, 49, well known Bellbrook woman, died suddenly at her home in that village Tuesday morning. Death followed an illness of two days, from a complication of ailments.

She is survived by her husband and two sons, Sylvester Anthony, Springfield and Lawrence Anthony, at home.

Mrs. Anthony was a member of the M. P. Church, and was a lifelong resident of Bellbrook.

Funeral services will be held at the residence Thursday afternoon at 2 o'clock with interment in Bellbrook Cemetery.

DAILY MARKETS

LIVE STOCK

CINCINNATI LIVE STOCK

Hogs — receipts, 2,700, heldover, 640. Market unevenly steady to 25c lower; sows and pigs about steady.

Quotations: 250—350 lbs., $11.75@12.50; 200—250 lbs., $12.50@12.85; 160—200 lbs., $12.75@12.85; 130—160 lbs., $12.50@12.75; 90—130 lbs., $10.50@12.50; packing sows, $9.75@11.

Cattle — receipts, 300, calves, 300. Market: steady, top veal, $15. Bulk quotations: beef steers, $7.25@10.25; light yearling steers and heifers, $6.50@10; beef cows, $5.00@6.75; low cutter and cutter cows, $4@4.75; vealers, $10.50@15; heavy calves, $6@10; bulk stock and feeder steers, $6@7.

Sheep — receipts, 200; market active and steady. Quotations: top, fat lambs, $13.50; bulk fat lambs, $10@13.50; bulk cull lambs, $5@7; bulk fat ewes, $3.50@6.50.

CHICAGO LIVESTOCK

Hogs—Receipts, 30,000; market, 25@50c lower; top, $12.40; bulk, $11.70@12.25; heavy weight, $11.75@12; medium weight, $11.90@12.25; light weight, $11.85@12.30; light lights, $11.75@12.40; packing sows, $10.60@11.25; pigs, $11.50@12.25.

Cattle—Receipts, 15,000; market, 15@25c lower; calves, receipts, 3,000; market, steady; Beef Steers—Good and choice, $10.50@12.50; common and medium, $7.50@9.50; yearlings, $8@12.50; Butcher Cattle—Heifers, $5.50@10.50; cows, $5@8; bulls, $5.75@7.75; calves, $12@15; feeder steers, $6@8.60; stocker steers, $5.75@8; stocker cows and heifers, $4.50@6.50.

Sheep—Receipts, 16,000; market, steady; medium and choice lambs, $12.75@13.60; culls and common, $9.50@11.50; yearlings, $9.50@11.75; common and choice ewes, $4@9; feeder lambs, $12@13.25.

PITTSBURGH LIVE STOCK

Cattle—supply, light; market steady; choice, $10@10.50; prime, $9.50@9.85; good, $9.60 @ 10.25; tidy butchers, $8.75@9.35; fair, $7.50@8.50; common, $6.75@7.50; common to good fat bulls, $5.50@8; common to good fat cows, $3.50@6.25; heifers, $7@8; fresh cows and springers, $50@$100; veal calves, $16.50@17.

Sheep and Lambs—supply, 300; market, steady; good, $8.50; lambs, $13.50.

Hogs — receipts, 500; market, lower; prime heavy hogs, $12.65@12.75; heavy mixed, $12.90@13.10; mediums, $13.20 @ 13.30; heavy yorkers, $13.20@13.40; light yorkers, $13.20@13.35; pigs, $13.20@13.30; roughs, $10@11.25; stags, $5@7.50.

XENIA LIVESTOCK

Greene County Livestock Shipping Assn'.

Heavies—$11.90@12.
Mediums—$12@12.25.
Lights—$12.25@12.50.
Calves—$12.00.
Sheep—$5.25.
Lambs—$11.25.

DAYTON

Receipts 2 cars; market, 25c lower.

Heavies, 200 lbs. up	$12.25
Mediums, 200 lbs. down	$12.25
Light, 140,	$12.00
Pigs, 140 down	$10@12.10
Stags	$9@10.75
Sows	$9@10.75

CATTLE

Receipts 12 cars; market, steady

Best fat steers	$8@9
Veal calves	$7@13
Medium butcher steers	$7@8
Medium butcher heifers	$5@6
Best butcher heifers	$7@8
Best fat cows	$5@6
Bologna cows	$3@4
Medium cows	$4@5

SHEEP

Spring lambs	$6@10
Sheep	$2@5

GRAIN

DAYTON

Flour and Grain

(By the Durst Milling Co.)
(Prices being paid for grain at mill).

Wheat, No. 1. New, $1.30.
Rye, No. 2, 85c per bushel.
Corn, 75c per 100 lbs.
Oats, per bu. 48c .

PRODUCE

CLEVELAND PRODUCE

BUTTER:
Extra, 54c@55c.
Extra firsts, 51 1-2c@52 1-2c.
Firsts, 48c@49c.
Packing stock, 28c.
Eggs, fresh, 41c.
Extra firsts, 39c.
Firsts, 36 1-2@38 1-2c.
Pullets, 28c.

LIVE POULTRY:
Heavy fowls, 30@32c.
Live fowls, 28@30c.
Leghorn fowls, 18@20c.
Heavy broilers, 25@26c.
Springers, 28@31c.
Leghorn broilers, 22@23c.
Roosters, 17@18c.
Geese, 25@27c.
Ducks, 32@34c.
Turkeys, 36@38c.
Ohios, $4.25 bag.

POTATOES:
Cobblers, $4@5 in 150 lb. bags.
Ohio's, $1@1.25.
New Jersey, $4.25 per 150 lbs.
Idaho, $4.50 per 110 lb. bag.
Michigan, $4.00 per 150 lbs.
Minnesota, $3.75@4 per 150 lbs.
Home grown, 90c per half bushel basket.
Wisconsin, $4.25@5.35, 150 lb. bag.
Sweet Potatoes, $1.25@1.50.
Oleo, high grade animal oils, 26c@27c; lower grades, 20c@22c.
Cheese, York State, 27c@28c.
Apples, Baldwins, $1@1.25 bu.
Maine, $3.75 per 150 lbs.
Tomatoes, $4.50@5 crate.
Strawberries, 65@75c qt.
Cabbage, $1.00@1.10 bu.
Cucumbers, $4.50@5 crate.

DAYTON PRODUCE

Retail Price

(Corrected by The Joe Frank Co.)

Butter, 58c.
Eggs, 35c dozen.
Roasting chickens, 42c.
Stewing chickens, 42c.
1926 fries, 42c lb.
Spring ducks, 45c lb.
Live roosters, 22c lb.
Live hens, 30c lb.

Prices Being Paid at Plant for Live Poultry and Eggs

Young, 21c@23c.
Eggs, 38c dozen.
Heavy hens, 23c lb.
Leghorn hens, 20c. lb.
Colored fries, 23c lb.
1926 leghorn fries, 20c lb.
Turkeys, 40c lb.
Roosters, 12c lb.
Spring ducks, 20c lb.

Butter

(By Miami Valley Co-operative Milk Producers' Association)
Butter, 55c wholesale.

Retail Price

XENIA

Leghorn springers, 12c.
Springers, 21c.
Hens, 22c.

STOP CATARRH! OPEN NOSTRILS AND HEAD

Says Cream Applied in Nostrils Relieves Head-Colds at Once.

If your nostrils are clogged and your head is stuffed and you can't breathe freely because of a cold or catarrh, just get a small bottle of Ely's Cream Balm at any drug store. Apply a little of this fragrant, antiseptic cream into your nostrils and let it penetrate through every air passage of your head, soothing and healing the inflamed, swollen mucous membrane and you get intsant relief.

Ah! how good it feels. Your nostrils are open, your head is clear, no more hawking, snuffling, blowing; no more headache, dryness or struggling for breath. Ely's Cream Balm is just what sufferers from head colds and catarrh need. It's a delight. —Adv.

CORNS
Quick relief from painful corns, tender toes and pressure of tight shoes.

Dr Scholl's Zino-pads
At drug and shoe stores everywhere

VIORA
LUNG EASE
Will Stop Your Cough in a Hurry
LUNG EASE contains Rock Candy, Glycerine, Whisky, Horehound, Boneset, and other Palatable Ingredients.
Price 50c and $1.00 Bottle **At All Drug Stores**

Children's play is most important!

The slightest cough or cold will keep your child from playing, and, Mother, this is bad for the child. Just a teaspoonful or two of Lauber's Am-o-loz, the children's cough syrup, will stop your child's cough or cold. It is effective and pleasant to take. Wise Mothers have used it for over 20 yrs. Your druggist sells and guarantees it. Price 50c. Prepared by Lauber & Lauber Company Chemists, Chicago, Ill.

Lauber's **Am-o-loz**
THE COUGH SYRUP FOR CHILDREN'S COUGHS and COLDS

FOR SALE BY
SOHN'S DRUG STORE
SAYRE'S DRUG STORE

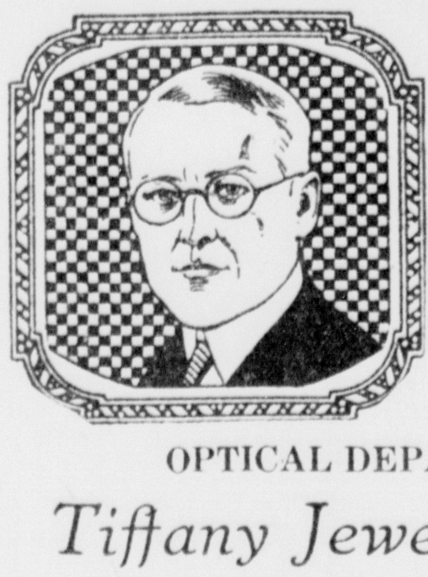

Defective Vision

POOR eyesight often throws the whole nerve system off balance. Using your eyes under strain is injurious to your health and welfare.

You'll quickly experience relief when fitted with our glasses. Quieted nerves and balanced eye muscles will prove very comforting.

OPTICAL DEPARTMENT
Tiffany Jewelry Store

SPECIAL SALE

Of Misses' and Children's Shoes

Children's Shoes in broken sizes at less than half their real worth.

50 Pairs of Children's Shoes in Black Kid and Patent Leather. Sizes 5 to 8. Former prices $2.50 and $3.50 now **95c**

50 Pairs of Children's Shoes in Tan and Black. Sizes 5 to 11. Former price $2.50 to $3.50 now **$1.19**

50 Pairs of Children's Shoes in Tan and Black. Former price $3.00 to $4.00 now **$1.49**

Every pair of these shoes were made by the best factories making Children's shoes and our guarantee for satisfactory service goes with every pair.

Frazer's Shoe Store

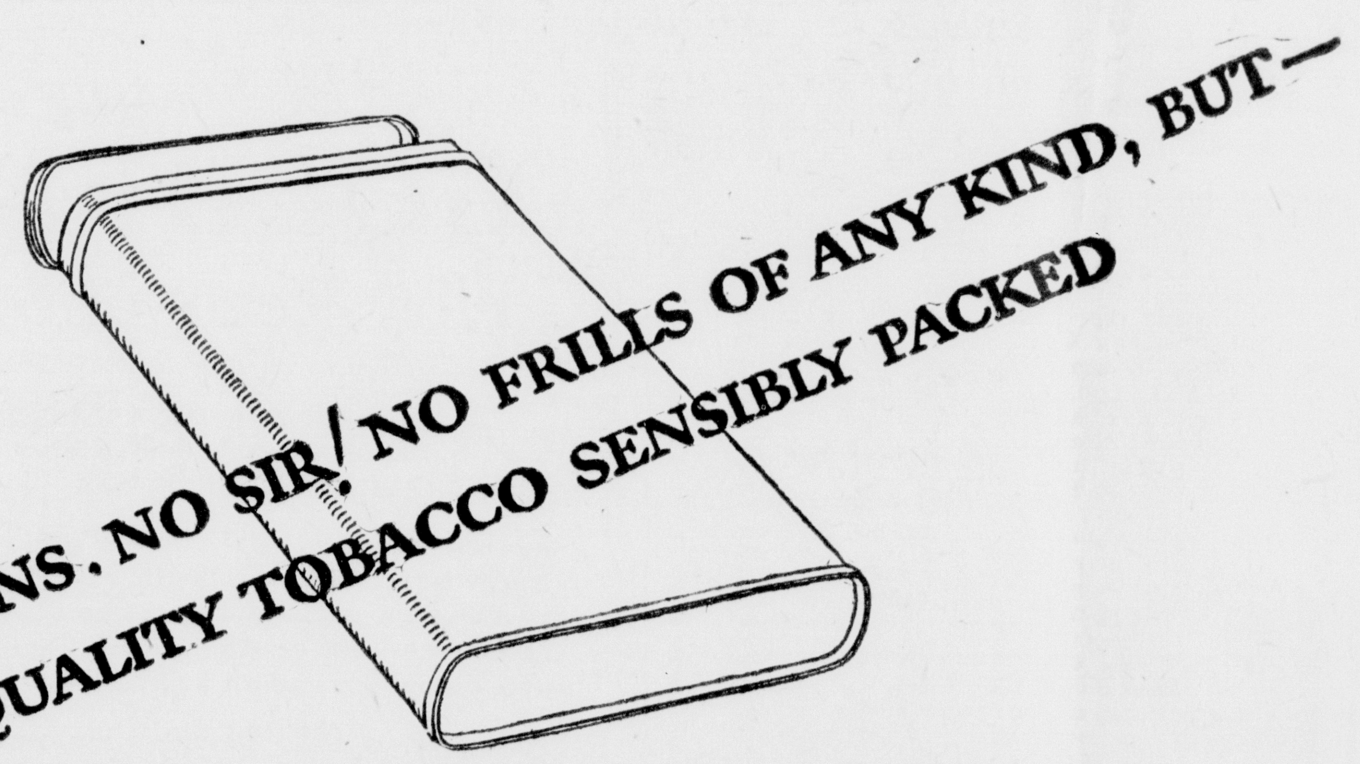

that's something worth thinking twice about

UNLESS you taste Granger Rough Cut in your pipe, the price may mislead you. And unless you know the price, you may miss another point; we sincerely believe it is the greatest pipe tobacco *value* obtainable today.

So the long and short of it is this—the practical, inexpensive packing explains the price; and the tobacco can talk for itself, once it gets in your pipe.

Economy outside, quality inside—and both in the right place! Is it *any* wonder it's "going over"?

10¢

What our chemists call, "an almost perfect seal for tobacco condition"—a heavy soft-foil package with an extra outside wrapper of glassine. . . .

GRANGER ROUGH CUT
PIPE TOBACCO

LIGGETT & MYERS TOBACCO CO.

"YES, I SOLD IT," HE REPLIED; "I USED AN AD IN CLASSIFIED."

Classified Advertising Page

"I FOUND JUST WHAT I WANTED," SAID HE; "A CLASSIFIED AD BROUGHT IT TO ME."

CLASSIFIED AVDERTISING RATES

Daily Rate Per Line for Consecutive Insertions.

Insertions	Cash	Charge
Six days	.07	.08
Three days	.08	.09
One day	.09	.10

Advertisements are restricted to proper classification, style and type. The right is reserved by the Publishers to edit or reject any advertising.

The Xenia Gazette and Republican maintain a staff of clerks ever ready to perform service and render advice on all kinds of advertising.

Advertisements ordered for irregular insertions will be charged for at the one-time rate. No advertisement will be taken for less than the cost of three lines. Special rates for yearly advertising upon request.

The Publishers will be responsible only for one incorrect insertion of any advertisement. Classified Ads will be received until 9:30 a. m. for publication the same day.

ANNOUNCEMENTS

1 Card of Thanks.
2 In Memoriam.
3 Florists, Monuments.
4 Taxi Service.
5 Notices, Meetings.
6 Personal.
7 Lost and Found.

BUSINESS CARDS

8 Cleaning, Pressing, Laundering.
9 Dressmaking, Millinery.
10 Beauty Culture.
11 Professional Services.
12 Roofing, Plumbing, Heating.
13 Electricians, Wiring.
14 Building, Contracting.
15 Painting, Papering.
16 Repairing, Refinishing.
17 Moving, Packing, Storage.

EMPLOYMENT

18 Help Wanted—Male.
19 Help Wanted—Female.
20 Help Wanted—Male or Female.
21 Help Wanted—Agents—Salesmen.
22 Situations Wanted.
23 Help Wanted—Instruction.

LIVE STOCK—POULTRY—PETS

24 Dogs—Canaries—Pets.
25 Poultry—Eggs—Supplies.
26 Horses—Cattle—Hogs.

MISCELLANEOUS

27 Wanted To Buy.
28 Miscellaneous For Sale.
29 Musical Instruments—Radio.
30 Household Goods.
31 Wearing Apparel—Shoes.
32 Groceries—Meats.

RENTALS

33 Where To Eat.
34 Rooms—With Board.
35 Rooms For Rent—Furnished.
36 Rooms For Rent—Unfurnished.
37 Houses—Flats—Unfurnished.
38 Houses—Flats—Furnished.
39 Office and Desk Rooms.
40 Miscellaneous For Rent.
41 Wanted to Rent.

REAL ESTATE

42 Houses For Sale.
43 Lots For Sale.
44 Real Estate For Exchange.
45 Farms For Sale.
46 Business Opportunities.
47 Wanted Real Estate.

AUTOMOTIVE

48 Automobile Insurance.
49 Auto Laundries, Painting.
50 Tires—Tubes—Batteries.
51 Parts—Service—Repairing.
52 Motorcycles—Bicycles.
53 Auto Agencies.
54 Used Cars For Sale.

PUBLIC SALES

55 Auctioneers.
56 Auction Sales.

CARD OF THANKS 1

WE WISH TO—Acknowledge with sincere thanks the kindness shown us during the illness and death of our beloved husband and father; especially Mrs. Arthur Perrill, Rev. Tilford, Mr. Neeld, R. A. Kelly Co., and our neighbors.—Mrs. Henry Buckles and children.

LOST AND FOUND 7

ROLL OF PAPERS—Containing inventory; lost on S. Detroit, near Main, Friday, February 4. Phone 414R.

ROOFING, PLUMBING, HEATING 12

PIPE—Valves and fittings for all purposes. Bocklet's line of plumbing and heating supplies are the best. The Bocklet-King Co., 415 W. Main St., Phone 360.

HELP WANTED—MALE OR FEMALE 20

LEARN BARBERING—And enjoy the most prosperous years of your life. Moler Barber College, 206 E. 4th, Cincinnati, O.

SITUATIONS WANTED 22

WANTED—Place on farm by married man with large boy. Roy Smith, General Delivery, Xenia.

WANTED PLACE—On farm by day or month. Experienced farm hand with small family; reference furnished. Phone 928R.

POULTRY, EGGS, SUPPLIES 25

110 BUCKEYE—Standard incubator, set five times. Price $25.00. Venis Ary, Jamestown, R. 1, or call 5-142.

AN INCUBATOR—Buckeye, 225 egg size. Priced to sell. Phone 40-94F-21.

BABY CHICKS—Pratts B'milk, Baby chick food, poultry feeds, supplies, remedies, Simplex brooders. Babb Hardware, 53R, Xenia.

MAKE YOUR FLOCK PAY—Feed Blatchford's Poultry Feed, Egg Mash with Buttermilk, Baby Chick Buttermilk Feed, Scratch Grains, Cod Liver Oil, Charcoal, Tobacco Dust; also Calf Meal, Pig meal. Phone 576, Xenia Hatcheries Company.

POULTRY FEEDS—Cod liver oil, charcoal, O K poultry litter, tobacco dust, oil and coal brooders, full line of poultry accessories. Xenia Hatcheries Co., Xenia, Phone 576.

HATCHING EGGS—From real Barred Rocks. Price is right. Mrs. Chas. Faulkner, Phone 4085-F-11.

BABY CHICKS EVERY—Monday and Tuesday. Fourteen varieties. Write for catalogue. Hatchery open to visitors at all times. Xenia Hatcheries Co., Xenia, O.

HORSES, CATTLE, HOGS 26

TEN PIGS—Weight 75 lbs. each. Jessie Hill, New Burlington, Mutual phone 413.

PURE BRED—Jersey male calf, one week old; also some apples. Wm. Short, Phone 740W-3.

13 SHROPSHIRE—Ewes due to lamb in March and April. D. W. Painter, Phone 4032F-3.

ONE GREY HORSE—Coming 4 yrs. old, broke, weight 1450; one mule coming 4 yrs. old; one pair mules, six years old. Earl Myers, Brush Road. Phone 4017F-3.

ONE BLACK—Horse, five years old, sound. Fred Townsley, Cedarville, Ohio.

MISCELLANEOUS FOR SALE 28

200 FEET—Damaged 12 inch sewer pipe. Priced to sell. Stiles Co. 298 Phone.

MAPLE SYRUP—$2.25 per gallon. Thurman Michener, New Burlington, R. 1, Phone Mutual 150.

AMERICAN—Woven wire fence and steel posts. Huston-Bickett Hardware Store.

HAND MADE—Harness, repairing and oiling. O. W. Everhart, 118 E. Main St., Phone 625.

GET IT AT DONGES

18 INCH WOOD—$2.00 per cord in the woods. Oak end posts and rough lumber. H. S. Dean, Stringtown Road, R. No. 2, Xenia.

MUSICAL INSTRUMENTS RADIO 29

RADIO SERVICE WORK—Also 3 tube set. Karl McDaniel, 28 Leaman St., Phone 509W.

PIANOS—Different kinds, small monthly payments. John Harbine, Allen Building.

ATWATER KENT—Best radio on market at Eichman-Miller, W. Main St.

HOUSEHOLD GOODS 30

WARDROBE — For sale. Phone 268R.

FURNITURE—And stoves Mendenhall, N. King St., Phone 736.

ROOMS FOR RENT, UNFURNISHED 36

SMALL HOUSE—On Wilmington Pike. Call 4078F-2.

HOUSES, FLATS, UNFURNISHED 37

XENIA AVE.—Modern 5 room bungalow, $15.00 a month. Xenia Shoe Mfg. Co.

MODERN—Apartment 5 rooms and bath, with gas, electricity and hot and cold running water. In excellent condition, will paper it to suit tenants. $25.00 per month. Two blocks from Court House on E. Market St. Call Gazette Office.

HOUSES, FLATS FURNISHED 38

FURNISHED—Upper duplex apartment of 4 rooms with private bath and electricity. Newly furnished. Has garage. 701 W. Second, Phone 170R.

MISCELLANEOUS FOR RENT 40

85 ACRE—Farm, 6 room house, two barns, water; also 6 room house, 1½ acres, garage, fruit; both pieces two miles south of Cedarville, Columbus Pike. Phone 560-F-3, Wilberforce. S Scarborough.

FARM FOR RENT—Three dollars an acre in Warren County. John Harbine, Jr., Allen Building.

FOR RENT—First class farm of 225 acres four miles from Xenia, grain rent. See Grieve and Harness.

WANTED TO RENT 41

WANTED—To rent five or six room modern house with garage. Phone 4002F-12. S. B. Haines.

HOUSES FOR SALE 42

WE HAVE—For sale the Mrs. Bull home, Maple St. A splendid modern house, finished in oak; also double garage. See Grieve and Harness.

TOM LONG—Real Estate Man. I will sell your farm and city properties or will loan you money. See me. No. 9. W. Main St.

REAL ESTATE FOR EXCHANGE 44

BUSINESS BLDG.—On Main St., of Fairfield; also a nice line of dwellings in Osborn and Fairfield. J. R. Tetlow, Realtor, Fairfield, Ohio.

FILLING STATION—Location in forks of the Jamestown and New Jasper Pikes on E. Main, Xenia. Write or call W. L. Clemans, Cedarville, O., exclusive agent.

FARMS FOR SALE 45

MONEY TO LOAN—On FARMS, at five per cent interest. Write W. L. Clemans, Cedarville, Ohio.

BUSINESS OPPORTUNITIES 46

CHATTEL—Loans, notes bought. 2nd mortgages. John Harbine, Allen Building.

PARTS, SERVICE, REPAIRING 51

GEORGE HOLSTEIN—Auto wreckers, parts for all cars. S. Collier St., Phone 337R-2.

SPRINGS—For all makes of cars; closing out cheap. Carroll-Binder, 108 E. Main St.

USED CARS FOR SALE 54

JOHNSTON USED CAR DEPT.—
1 1926 Ford coupe.
1 1924 Ford coupe.
1 1924 Star touring.
1 1925 Star touring.
1 1923 Ford, touring.
1 1924 Ford touring.
—Johnston Motor Sales.

FORD TOURING CAR—Engine No. 81915, will be sold at public auction February 12 at 9 a. m. account of storage and repairs. Xenia Salvage Co., S. Collier St. at Railroad.

LANG'S USED CARS—
1924 Chevrolet, 4 passenger coupe
1926 Chevrolet coupe, bargain.
1925 Chevrolet touring, new Duco
—Lang Chevrolet Co., Green St.

LANG'S USED CARS—
2 1925 Ford coupes, good paint and new balloon tires.
1 1926 Chevrolet coupe, bargain.
—Lang Chevrolet Co., Green St.

GOOD USED FORDS—
1 1926 Ford coupe, good paint.
1 1921 Ford sedan, new paint.
1 1920 Ford roadster.
1 1921 Ford touring.
1 1920 Ford touring.
—Bryant Motor Sales.

1923 DODGE SEDAN—A-1 shape. Guaranteed. Xenia Paige-Jewett

THE WEATHER CUTS NO ICE HERE
Because
DEPENDABLE COAL
is always under roof
DRY
CLEAN
UNIFORM
LEDBETTER COAL CO.
Phone 63

WILBERFORCE U. OFFICIAL GIVEN CONFIDENCE VOTE

(Continued From Page 1)

given a vote of confidence and assurance of continued support of his administration in a resolution adopted at the board meeting.

No findings for recovery were made in a recent report of an examination of the C. N. and I. Department conducted by E. Frank Brown, state examiner, although he charged that affairs in many instances were conducted in an "unbusiness-like manner."

The resolution follows:

"The board wishes to express its appreciation to E. Frank Brown, state examiner, for his very thorough examination and investigation of the affairs of the combined normal and industrial department at Wilberforce University.

"In view of the fact that such examination and investigation did not show there was any illegal use of funds or abuse of authority by Superintendent R. C. Bundy, or any of its high officials.

"Be it resolved, that the board, in view of newspaper criticism of the conduct of the affairs of the C. N. and I. Department by Superintendent Bundy, find all charges to be false and unfair and without foundation.

"Be it further resolved that we, the board of trustees, extend to the superintendent a vote of confidence in his administration and assure him of continued support of his splendid management of the affairs of the department."

Board members attending the meeting were: Dr. J. L. Johnson, Columbus, chairman; Dr. J. S. Jackson, Cincinnati, secretary; Dr. B. F. McWilliams, Toledo, O.; Harry Smith, Cleveland; Charles Bundy, Cleveland, father of the superintendent; Miss Helen Walker, Cincinnati, and Bishop J. H. Jones.

GOVERNOR SUBMITS COMMITTEE REPORT FOR APPROPRIATIONS

(Continued From Page 1)

Immediate installation of laundry machinery, costing $280, and expenditure of $350 for a drain for the swimming pool was also urged by the committee. The requested budget called for $120,000 for four new cottages.

These funds, the committee suggested, should be made available immediately so that plans may be prepared and work commenced as soon as weather permits.

Recapitulation of the budget by the committee shows that the original budget requests aggregated $992,005 and but $760,395 was allowed by the state finance department, a cut of $231,610.

The committee appointed by Governor Donahey to make a survey of the Home and prepare and report plans to meet the anticipated needs, met for the first time December 10, 1926, and was composed as follows: Judge E. S. Matthias, Columbus, chairman, representing Spanish-American War veterans; Lieut. Col. Milton D. Campbell, Cincinnati, representing the American Legion; Captain Herbert R. Mooney, Woodsfield, state commander of the American Legion; Ralph H. Carroll, Cleveland, state commander of the Spanish-American War veterans; Lieut. Col. Rell G. Allen, Washington, C. H., representing the Board of Trustees of the Home, and Adjutant Frank D. Henderson, representing the governor.

Immediately after organizing, the committee called upon various government agencies of the state to complete reports on the Home, some of which had been in progress since these departments had first come in contact with the Home, and some at the behest of the Child Welfare Committee of La Societe des 40 Hommes at 8 Chevaux since the sixth annual promenade at Elyria, O., September 12 and 13, 1926.

Reports made by the Spanish-American War veterans organization, the American Legion and outstanding state and fraternal organizations interested in obtaining needed improvements at the Home furnished the basis for the survey.

"An inspection will readily convince the most casual observer," the report declares, "that the facilities provided are entirely inadequate to properly maintain and rear children now n the Home."

The Home, "due to long neglect," the report continues, is "far inferior" to similar institutions maintained by other states and by fraternal orders. Recommendations of the committee under the proper heads are presented as follows:

Personal service (salaries), $34,290; wages, $11,250; supplies (medical), $1,800; educational, $1,800; materials (building), $7,500; general plant, $37,500; equipment (household), $15,000; medical and surgical, $2,250; live stock, $3,000; educational, $6,000; recreational, $3,750; contract and open order service (traveling expense), $7,500; additions and betterments (remodeling cottages, $73,000; two boys' and two girls' cottages, $75,000; repair school buildings, $4,800 be appropriated to add to $5,000 already appropriated by legislature; capital equipment, $4,000.

The report was registered in Governor Donahey's fourth message to the present Ohio Legislature and the message was under consideration Tuesday by the solons.

THUG'S FIELD DAY

COLUMBUS, O., Feb. 8.—Thugs made it a field day here Monday and last night slugged William Ruh, barber at the Virginia House as he went into the basement. The blow failed to knock Ruh unconscious and the assailant fled without loot. Four earlier holdups during the day netted robbers $300.

COLDS
Buy a tube of KONDON'S.
If it does not give you results worth five times the cost, we will gladly refund.
KONDON'S CATARRHAL JELLY
35 years doing good
All druggists, 30c
Free Box. Write KONDON Minneapolis, Minn.

Warns Middle-Aged Women To Watch These Danger Signs

Thousands of women at the changing time of life are in serious danger—because of poisonous waste matter accumulating in the system, polluting the blood stream and overworking the heart and kidneys, often resulting in chronic hepatic torpidity, gall bladder inflammation or even gall stones.

The symptoms—danger signs—that should be closely watched are dizziness, headaches, shortness of breath, gas in stomach and bowels, pressure or sharp pains in right side that often shoot through to the back, coated tongue, bad breath, lack of ambition, weakness, nervousness, and nights of restless misery.

Failure to heed "these warning signs" in time may mean months or even years of miserable ill health and perhaps a dangerous surgical operation!

Everyone near or past middle life should guard against hepatic torpidity or any form of gall bladder trouble. And in the opinion of the writer one of the best things in the world for conditions of this kind is the inexpensive home use of Klax-Ko tablets, which Sayre's Drug Store or any other good druggist supply on a binding guarantee to refund their cost, if genuinely beneficial results are not obtained inside of a week! "Klax-Ko" tablets have brought new life and health to hundreds, and they must positively do the same for you or their use will not cost you a penny. Try them today. —Adv.

Satisfying Results!

Mrs. W. H. Campbell of 600 E. High St., Findlay, Ohio, says: "I have used Dr. Pierce's medicines and cannot say enough in their praise. Dr. Pierce's Golden Medical Discovery is the best blood enricher and builder of a run-down system I have ever taken. I have given it to my family and have taken it myself to build me up when rundown in health and suffering from poor circulation. I found it just excellent as a builder and blood enricher—the results obtained were always very satisfactory."

Obtain Dr. Pierce's Discovery now in tablets or liquid from your neighborhood druggist. You will quickly feel the beneficial effect. Write Dr. Pierce, President Invalids' Hotel in Buffalo, N. Y., if you desire free medical advice. —Adv.

CLIFTON

Rev. J. G. C. Webster spent several days in Columbus attending the Pastors' Convention there.

Mr. and Mrs. Otis Tannehill are rejoicing in the birth of a daughter, Helen Grace, at their home near Bellefontaine, Ohio.

The Girl Reserves held a supper in the Opera House last week which was a very pleasant affair.

Miss Ione Eckman will entertain the Girl Reserves at her home on High St., next Saturday.

Miss Addah Tannehill spent the week end with Miss Alice Finney.

Miss Florence White returned Friday from spending ten days at the Knott farm with Misses Ella and Bertha Knott.

Prof. Henry Kyle, of Croton, O., and Gordon Kyle of O. S. U., spent the week end with their parents.

The United Presbyterian Church will hold its communion services next Sabbath, Feb. 12. Preparatory services Friday evening and Saturday afternoon.

Mr. and Mrs. Arthur Reed, who lost their home and all its contents by fire last week, have purchased the W. D. Wright property on High St.

A community shower was given at the K. of P. Hall last Thursday for Mrs. Arthur Reed. A large crowd attended and many beautiful and useful articles were given.

A number of Clifton ladies attended the linen shower given for Mrs. Reed by Mrs. Frank Hughes at Yellow Springs last week.

Old officers of the Presbyterian Ladies' Aid were re-elected by acclamation at their meeting at the home of Mrs. Harry Corry last Thursday; President, Mrs. Warren Printz; secretary, Mrs. Douglas Luse and treasurer, Mrs. Chester Preston.

Mrs. A. B. Bowen will entertain the Presbyterian 1st Auxiliary at an all-day meeting at her home on Wednesday.

Mr. Wm. Printz, who is at the home of his son, Warren D. Printz, appears no worse from the excitement and exposure of the fire, when he was rescued from the blazing house of his daughter.

DISCUSS PROGRESS

CINCINNATI, O., Feb. 8.—A conference with civic leaders here today on plans for the industrial expansion of Cincinnati will be attended by H. D. Shute, president of the Westinghouse Electric Co., Pittsburgh, it was said.

CHICHESTERS PILLS

THE DIAMOND BRAND. Ladies! Ask your Druggist for Chi-ches-ters Diamond Brand Pills in Red and Gold metallic boxes, sealed with Blue Ribbon. Take no other. Buy of your Druggist. Ask for CHI-CHES-TERS DIAMOND BRAND PILLS, for 40 years known as Best, Safest, Reliable. Buy Now! SOLD BY DRUGGISTS EVERYWHERE

REDUCE THE PAYMENT ON YOUR AUTOMOBILE

We pay off the balance you now owe and then you pay us each month. Compare these payments with the one you now pay.

$100.00 Loan ..$7.00 Monthly
$200.00 Loan..$14.00 Monthly
$300.00 Loan..$21.00 Monthly

Payments Include Interest

SPRINGFIELD LOAN CO.
Phone 92
35 1-2 E. Main St. Xenia, O.
Office Open Every Day

DES MOINES BROODER HOUSE

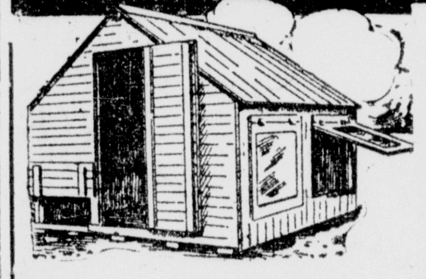

Assembled In 30 Minutes

Do you need a brooder house in a hurry? Then come in and get a Des Moines Brooder House.
The newest, most economical, most modern, warm, weather-proof, sanitary, well ventilated and lighted brooder house made.
Creosoted clear matched fir—lice and vermin proof.
Sectional—put together and ready for your chicks in 30 minutes.
Portable. Use it the year around for brooder or laying house.
Size—8 ft. square, 4 ft. to eaves, 6½ ft. to ridge. Built of best material throughout. Delivered in 8 sections complete with doors, windows, bolts, hardware, glass cloth, at a price almost as low as the bare lumber.
Come in or phone us.

Xenia 576
Price—Cash
$56.00 At
Our Hatchery
Only Ten Houses Allowed Us For This Season
Act Quick.
Xenia Hatcheries Co
P. O. Box 161

A Raw, Sore Throat

eases quickly when you apply a little Musterole. It penetrates to the sore spot with a gentle tingle, loosens the congestion and draws out the soreness and pain and won't blister like the old-fashioned mustard plaster.

Musterole is a clean, white ointment made with oil of mustard. Brings quick relief from sore throat, bronchitis, tonsillitis, croup, stiff neck, asthma, neuralgia, headache, congestion, pleurisy, rheumatism, lumbago, pains and aches of the back or joints, sprains, sore muscles, bruises, chilblains, frosted feet, colds on the chest.

To Mothers: Musterole is also made in milder form for babies and small children. Ask for Children's Musterole.
Jars & Tubes
MUSTEROLE WILL NOT BLISTER
Better than a mustard plaster

Stop at The PALACE HOTEL 6TH AND VINE

A home hotel—comfortable, large, airy rooms. Clean and economical. A safe place for your wife or daughter.
CINCINNATI, O.

FEBRUARY SPECIAL
29 X 4.40
TITAN BRAND BALLOON
$8.30
FAMOUS AUTO SUPPLY
THE YELLOW FRONT

Celebrating the year of our
GOLDEN JUBILEE
Fifty Years of Service and Success

An institution, small at the beginning, but large in principles and aims, has spanned a half-century of time, and has reached the heights it desired to attain .... to be known far and wide as "A Good Store."

In the winter of 1876-77 Christopher R. Mabley and Joseph T. Carew were fellow travelers to the South. Reaching Cincinnati, they were very much impressed by a vacant business stand at the corner of Fifth and Vine Streets. They obtained a lease on the property, and on March 31, 1877, the original Mabley and Carew became an aggressive bidder for public favor.

And now, in 1927 Mabley's renew their pledge to serve the public with the same honest dealings that have continued for 50 years. This is the year of - - -
OUR GOLDEN JUBILEE

As a special feature of this great event, Golden Specials (new merchandise at extraordinarily low prices) will be offered every Friday throughout the year. Come and share them.

The Mabley and Carew Co.
A Good Store
Fountain Square Fifth and Vine
CINCINNATI

BRINGING UP FATHER By GEORGE McMANUS

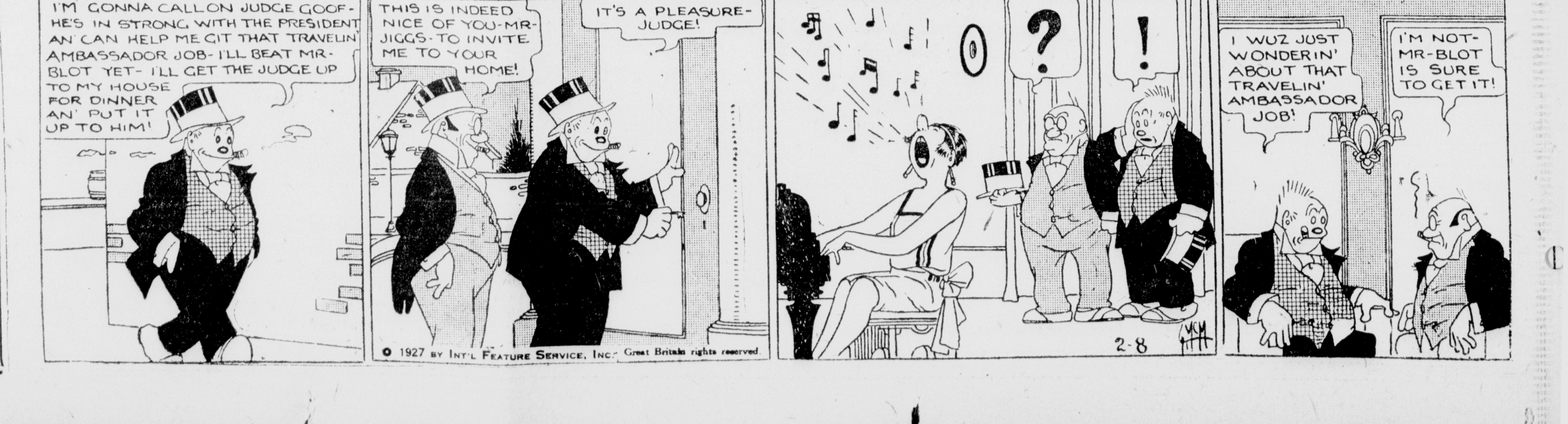

FUN FOR THE WHOLE FAMILY

Just AMONG US GIRLS

by Kathryn Kenney ©EFS

"WHAT'S GOING TO BE NEXT?"

People are beginning to ask: What will come after the flapper? After the flapper will come ten men!

This is the age of inventions—some of them of the devil! The radio is either in your home or attached to your car so that you can be an indoor or an outdoor sport.

This is a free and easy age, the drinks are free and the rest is easy. It is the general belief that we are going from the "ante" to the "anti" stage.

After the age of forty-five everyone is strong for reform. Not being able to dodge traffic themselves doing a lot of "waiving!"

This country had a good start—but it's all been downhill. Our forefathers would look like eight at the present time!

The last fun that the Pilgrims had was when they landed. But with a hard winter before you and Indians after you what chance was there to throw a party? Who could get up a good bridge game with the Indians bidding five clubs and using them?

Well, the day may come when dancing will be going just a step too far. It used to be a crime to break the Sabbath; now it's a crime to break a date!

AFTER THE FLAPPER—

they want it slowed down. They may have had a good time in their youth, but they want the children to keep quiet so they can get some sleep.

Therefore, it is only natural that the parents of tomorrow should make their children toe the mark. Without being well heeled, either! Now that it's all right to commit everything but yourself, it isn't as much fun.

The time may come when everybody will be sneaking a smoke behind the barn and before the charades. But if other things are kept as well as prohibition they'll all spoil. The long arm of the law is

After all this freedom it will be hard to go back to the straight and narrow path unless the car is a good hill climber. The primrose path may be full of pitfalls, but most people carry their own traps, anyway.

If we must go back to the good old days we might save out a few modern nights! If you don't think a lot of "re-forming" has been done already, take a look at the women who have been reducing!

We're willing to bet that when it comes to "what's going to be next" the blue laws are going to see red!

THE GUMPS—PAID IN FULL

GAS BUGGIES—Amy Gets A Bright Idea.

By Beck

"CAP" STUBBS—Pop Was Right

By Edwina

Goofer Dust

SKIPPY

by Percy Crosby

That's Not the Half of It

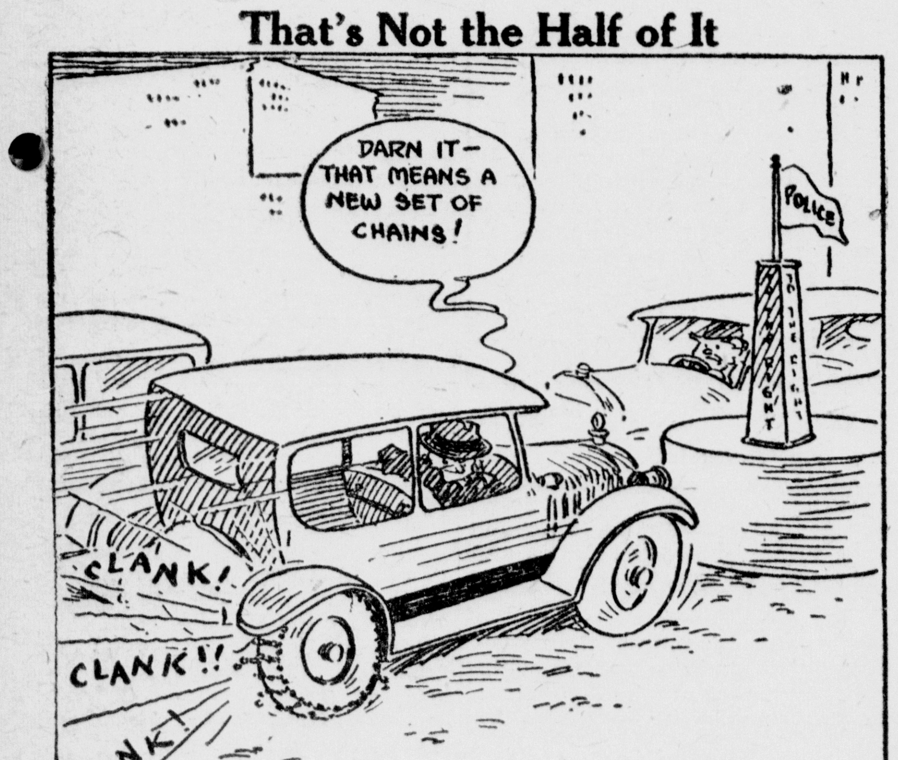

© EDITORS' FEATURE SERVICE, INC.

CAESAR BONAPARTE SMYTHE

by Milt Youngren

QUESTION OF GROSS IMMORALITY TAKEN TO COURT BY DOCTOR

COLUMBUS, O., Feb. 8.—Is the charge of "gross immorality" restricted to violations of the ten commandments?

This query is raised in a suit filed here today in the state supreme court on behalf of Dr. William Seitz, Scioto County.

Seitz seeks restoration of his license to practice medicine. The license was revoked by the state medical board on the ground that Seitz had been convicted of a felony because he was sentenced to six months imprisonment in the Hamilton County jail for alleged violation of the Harrisan anti-narcotic act.

In his petition, in which he asks that the medical board be ordered to restore his license, Seitz contended that he was not guilty of committing a felony nor of gross immorality. His conviction, he asserted, was based upon the perjured testimony of a former federal narcotic inspector who had served a prison sentence.

Before a person can be guilty of a felony, Seitz contended, he or she must be sentenced to not less than one year's imprisonment.

Insisting that the charge of gross immorality could e found only upon allegations of violating the ten commandments, as found in the Bible, Seitz argued that violation of a statute, such as the federal anti-narcotic act, did not constitute gross immorality. He cited a number of court decisions in support of his contention.

THE INCOME TAX INSIDE OUT

By FRED R. RIPLEY
Sixth Article of a Series.

The compensation which an individual receives for personal services is taxable income, regardless of the form in which it is paid. Cash, the value of board, living quarters (unless such quarters are provided for the convenience of the employer) stock or other property or privileges received as compensation are taxable.

Commissions paid salesmen, compensation for services on the basis of a percentage of profits, commissions on insurance premiums, tips, pay of persons in the military or naval forces of the United States, retired pay of federal or other officers and contributions received by clergymen for services rendered, are considered income to the recipients.

Stock received for services should be included in taxable income at its fair market value. If the services were rendered at a stipulated price, for example, $5,000, and the employe agrees to take part of his salary, for example, $2,000, in stock of the par value of $2,000, the sum would be presumed to be the fair market value of the stock in lieu of other evidence showing a different value. The corporation and the employe should come to an agreement as to the value of the stock and one should deduct it as an expense and the other report it as an income.

Salaries of state, city and county employes are exempt from taxation, but those of federal employes are taxable. Salaries received by United States citizens residing in a foreign country, for services performed in the foreign country, are exempt.

Notes received in payment for services rendered constitute taxable income to the amount of their fair market value.

Payments received as rentals constitute taxable income whether received in cash or in the equivalent of cash. Taxes paid by a tenant to or for a landlord for business property are additional rent and constitute a deductible to the tenant and taxable income to the landlord, the amount of tax being deductible by the latter.

When buildings are erected or improvements made by a tenant in pursuance of an agreement with the landlord, and such buildings or improvements are not subject to removal by the tenant, the result is income to the landlord, either at the time when the building or improvements are completed, or spread over the life of the lease, such income to be computed according to methods prescribed in the regulations.

Royalties received for the use of natural deposits, such as mines, oil and gas wells, are income. Against this income a deduction may be made for depletion of the deposits.

Royalties received for the use of a patent or copyright are likewise income, against which a deduction may be taken for depreciation of the patent or copyright.

All interest received or accrued (except expressly exempt interest) is taxable income. Bond coupons are ordinarily income for the year in which they have matured and are taxable, even though they are not cashed in such year. Interest credited on savings bank deposits, even though the bank nominally has a rule, seldom or never enforced, that it may require so many days' notice before withdrawals are permitted, is income to the depositor when credited.

CAESARCREEK HIGH SCHOOL NOTES

The girls' basketball team won its fifth game Friday night at the O. S. and S. O. Home by a score of 11 to 6. This makes five wins in six starts for the girls.

The Caesarcreek boys, with some of their substitutes in the line-up lost to the Home boys by a score of 40 to 10.

Friday night, February 11, the Beavercreek High School boys and girls teams come to Caesarcreek for two games. These will be the last home games of the season. Fuller of Xenia, will officiate at both games. First game called at 7:45. Two good games are assured.

The pupils placed upon the honor roll for the month of January were: seniors, Clarence Ary, Forrest Ellis, Elden Heinz, Donald St. John, Robert St. John, Mildred Carle, Aletha Conklin, Grace Liming, Wilmina Peterson; juniors, Elmor Colvin, Lucille Faulkner, Zora Jones, Rowena McKay; sophomores, Thelma Carle, Irene Peterson, Virginia St. John, Mary Wilson; freshmen, Helen Carle, Helen Conklin, Helen Ray.

EAST END NEWS
MRS. JAMES HARRIS
Correspondent
TEL. 91-R

Principal Arthur Taylor, E. Main St., who has been very ill and out of school for the past few days, was able to resume his work at East High and Lincoln Schools Monday morning.

Mr. Wesley Pippins of Yellow Springs was the guest Monday of his niece's, Mrs. Birdie Scott and Mrs. Daisy Pettiford, Columbus Ave.

Mr. Newton Jackson, well known here, died Sunday night at the St. Elizabeth Hospital, Dayton. He underwent an operation some weeks ago to remove a growth that was near the heart. The funeral service will be held Wednesday.

Mr. Lester Roberts, E. Main St., who has been ill, is somewhat improved.

Mrs. Lucy Nichols, E. Market St., was a business visitor in Dayton Monday.

Mrs. Anna Jones of the Jamestown Pike was taken to the City Hospital Sunday for treatment.

The G. U. O. O. F. will meet tonight at 7 p. m. All members are asked to be present and on time.

Jonah Evans of E. Market St., spent Monday in Columbus, on business.

The HOLLYWOOD GIRL
by Beatrice Burton — author of "LOVE BOUND" "HER MAN" "HONEY LOU" ETC.
© JOHNSON FEATURES INC. 1926

CHAPTER XXXIX.

There was a walled garden behind the Schultz's big pink stucco house, and in it were all kinds of lovely old-fashioned flowers that Lottie raised.

She was at work in it when Bobbie got to the house that morning. She stood up, shading her eyes with one cotton-gloved hand, and smiled at Bobbie as she came toward her between the flowering hedges that bordered the path.

On a stone bench against the sun-baked wall was a coffee tray and a folded newspaper. Lottie was a coffee fiend, and wherever she was for any length of time there was also a pot of coffee.

"Hello, infant," she called out. "I suppose you think I'm crazy, asking you not to go down to Laguna today, don't you?"

Then she lowered her voice, and glanced across the garden toward Gus MacCloud's house. His cream-colored roadster stood gleaming in the sun, beyond the pepper trees and the beds of flowers.

"Sit down and let me t-lk to you like your Dutch aunt," she said quietly, and she put her arm around Bobbie's waist as they sat down on the bench.

"I found out from Roy that some of the company really are driving down to Laguna today," she went on, "and, of course, Gus has to go to pick out a good location. But there's no reason on earth why you should go."

She shook her head and looked squarely at Bobbie with her big honest brown eyes. "No reason in the world," she repeated firmly.

"I suppose not," Bobbie answered, and after that there was a long pause filled by the low humming of bees and the sound of the garden spray on dripping plants.

"Do you know anything about Gus?" Lottie asked suddenly, and Bobbie shrugged her shoulders.

"Not very much," she answered. "I know that he's been married, and that he's getting a divorce—or that his wife is getting one, rather."

"She has it," Lottie broke in quietly. "Gus has been a free man for a week or two. He told Roy so, at any rate. But he never mentioned it to you, did he?"

Bobbie shook her head with its shining mass of hair. The toe of her slipper moved restlessly, nervously in the gravel path, making little circles and squares.

"No, he didn't, Lottie," she said, without looking up, "but even before I knew he'd been married, he told me he wouldn't marry the best woman on earth. He said he didn't believe a man connected with pictures sh-uld marry. He said there was too much temptation in his daily life."

"Temptation, fiddlesticks! I don't believe Roy is tempted very much by the beaut--ul women he sees. He says he isn't, anyway. He says he's so used to them that they all look alike to him."

"You're jealous of him, just the same!" Bobbie said to her in her heart.

"Now, I'll tell you what I think about all this business—this Laguna trip," Lottie ran on, picking up the newspaper and creasing it with her gloved fingers. "You can go if you want to. You're a grown woman, and Gus is a grown man. He's a director, and you're an extra—and you're both working in this picture of Roy's. So nobody's going to say anything if you two people go down to the beach and see each other every minute of the day."

"No, I suppose not," Bobbie slowly said, still making little circles with the shining toe of her slipper.

"But you know it isn't the right thing to do," said Lottie who had brought some of her school-ma'am morals along when she came to Hollywood. "You know, as well as I do, that when two people who are in love with each other the way you and Gus are, get away by themselves —" She hesitated. "Well, you shouldn't go with him on this trip, and you know it!"

"Perhaps he'll ask me to marry him. Perhaps that's what he wants me to go with him for," she thought.

Then another thought pulled her up with a jerk. If he wanted to marry her, why hadn't he told her yesterday that he was free? Instead of just telling her that he was mad about her?

"Of course, he doesn't want to marry me," she told herself sanely and sensibly. "He doesn't want to marry anybody. He just wants to trail around, getting a little thrill here and a little thrill there."

She knew that that was the truth about him, and it certainly hurt. She felt sore and aching and down-hearted as she made up her mind what to do.

"I won't go, Lottie," she said, drawing the outlines of a heart with an arrow through it, on the gravel at her feet, "I've made up my mind."

She stood up as if she were going to go, then dropped down on the stone bench again, and pulled an envelope from her handbag that once had been a swagger thing of scarlet leather. It was shabby and discolored now.

She laid the envelope in Lottie's lap. "You can see that I haven't opened it," she told her. "I know all about the letter inside without reading it. I know it's a letter from a man back home who wants to marry me—and I know that in that letter, he's asking me to come home and get married. That's what he always writes, in all of his letters. But I stay here, because I'm going to get into pictures, somehow, and because—if you want to know it—I'm just crazy about Gus. I can't help it."

Lottie looked at Andy Jerrold's fine dashing handwriting across the envelope. "Don't you care for this chap?"

"Of course, I care for him," Bobbie said. "But not the way I want to care for a man when I marry him. Andy's making a lot of money. He's terribly good looking—but I just don't love him the way I should. I guess I know him too well, maybe."

Lottie's lips went up at the corners in an odd little smile. "Think of a girl giving up a man like that for—this." With a wave of her hand she took in Hollywood, spread out below them like a puzzle picture, and Gus MacCloud's house and car, too.

"I know you think I'm crazy to stay here, Lottie," she said, "when it seems that I haven't any more chance of making good than hundreds of other girls in this town—but I just can't go until I've proved it to myself. Monica says I'll never make good until I get on the right side of some director, and persuade him to give me good parts."

"Monica Mont you mean?" Lottie asked with a little frown and unfolded the paper on her lap. "Did you see the picture on Monica in this morning's Examiner?"

There it was! A double-column photograph of Monica, all bare shoulders and smiles and pearl beads, on the motion picture page of the morning paper!

Under the picture was this legend: MONICA MONT, FEATURED IN NEW MAGNIFICA PICTURE.

"See, there you are!" Bobbie cried, her eyes round with surprise. She hadn't expected Monica to make good quite so soon. "Monica makes eyes at everybody on the Magnifica lot from Edmund Van Pelt right down to the electricians! She vamps every man on the place—and the result is that she stands in with them, and gets her picture in the papers!"

"But that's not true of every girl who gets ahead in this business," Lottie told her. "Some of the biggest stars are nice respectable girls who wouldn't let a man make love to them unless he came to them with an engagement diamond in one hand and a marriage license in the other."

Bobbie's dark eyebrows went up. "Maybe that's true," she was thinking, "but I know I'm not going to get a part in this picture unless I go to Laguna with Mr. Angus MacCloud. That's what I know about myself and my own chances!"

As she was thinking it, she caught sight of him. He had just come out of the house and was standing beside his car while the Japanese manservant put his bags and a small trunk into it.

He was in tan knickers and sweater, and the sun made his blond head gleam like a metal helmet.

"Go and tell him you're not going with him," some still small voice deep down within her said. And quickly, before she could silence that small voice and change her mind, she was across the lawn, through the evergreen hedge, and at his side.

It was unbelievably hard for her to say what she did: "I'm not going down to Laguna Beach with the rest of you, today. Lottie wants me to go on teaching Jolly for a while, and I'm going to do it."

"In other words, you've been taking Lottie's advice," he said frigidly. "In other words, you don't trust me."

Bobbie gulped. "Lottie doesn't think I ought to go."

"I don't think I ought to go, myself," Bobbie went on bravely. "If I were back home, I wouldn't go on a trip with a man and a lot of other people unless there were some chaperones along. Why, my Aunt Gertrude never would let me."

He got into the car, quivering like a great beast to be off and away.

"All right, Little-White-Feet-on-Hollywood-Boulevard!" he said, borrowing Monica's nickname for Bobbie, "you do as you please. But let me tell you this—that I'm off you for life if you don't go on this trip. You can't treat me as if I were a murderer or a moral leper, and get away with it."

"But I'm not," wailed Bobbie.

(TO BE CONTINUED)

"BUT THAT'S NOT TRUE OF EVERY GIRL WHO GETS AHEAD," LOTTIE TOLD HER.

MILLION-DOLLAR CHURCH IDLE

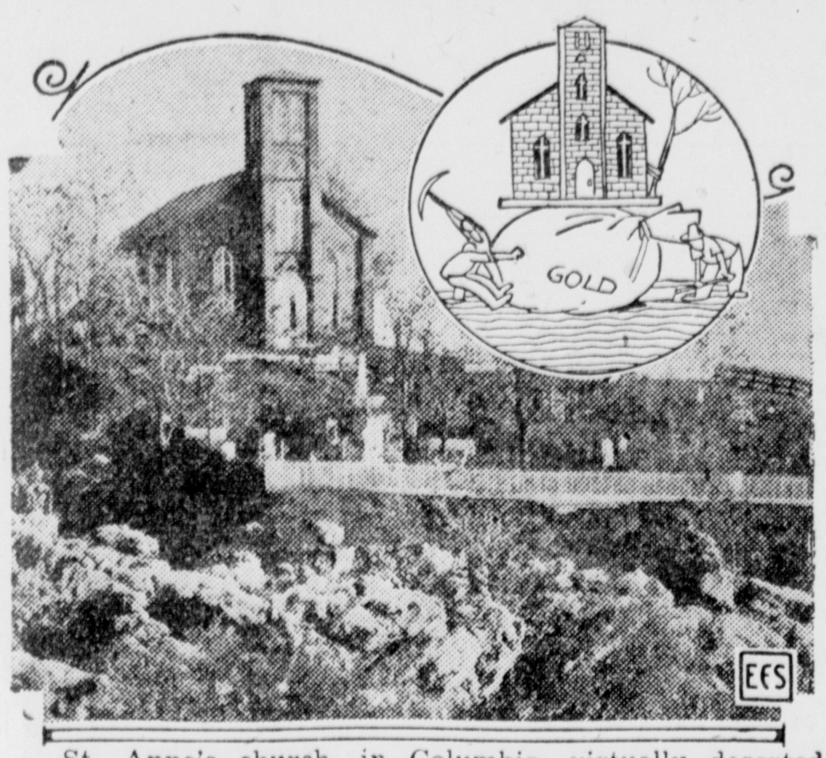

St. Anne's church, in Columbia, virtually deserted California mining town, is one of richest church properties in world, but it has only a handful of worshippers. It was built on land now estimated to contain $1,000,000 worth of gold. Property around it was mined; but the pastor refused to allow the edifice to be disturbed

FOR Neuralgia

BAYER

ASPIRIN

Proved safe by millions and prescribed by physicians for

Neuralgia Colds Neuritis Lumbago
Headache Pain Toothache Rheumatism

DOES NOT AFFECT THE HEART

Safe — Accept only "Bayer" package which contains proven directions.
Handy "Bayer" boxes of 12 tablets
Also bottles of 24 and 100—Druggists.

Aspirin is the trade mark of Bayer Manufacture of Monoaceticacidester of Salicylicacid

ORPHIUM
TONIGHT
BUDDY ROOSEVELT
In
"ACTION GALORE"
A rough riding romance of the West in 5 thrilling reels.
PATHE NEWS
Admission 15c
Admission 15c

WEDNESDAY
RICHARD TALMADGE
In
"LUCKY DAN"
5 reels of action, comedy, acrobatics and side-splitting situations tumbling over one another in this whirlwind Western drama.
Also a funny two reel comedy.

COMING THURSDAY AND FRIDAY
Special Added Attraction—P. S. PEACOCK
World's Champion Harmonica and Guitar Artist.

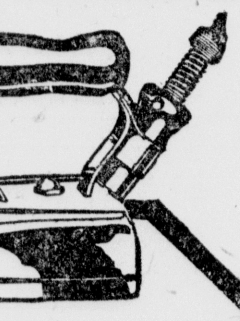

You have always wanted one. Now you can have it.

Pay 50c. down and one dollar per month, added to your electric bill, and get a wonderful, good-for-a-lifetime

"American Beauty" ELECTRIC IRON
THE BEST IRON MADE

It will do your work so much easier, quicker and better you will wonder how you ever got along without it before.

If you cannot call in person just phone us and your iron will be delivered immediately.

In addition to selling you an American Beauty electric iron on such easy terms, we will allow you one dollar for your old iron—any kind or condition—to apply on the purchase price of your American Beauty.
Don't be bothered with that old iron. Trade it in.

The Dayton Power & Light Co.
Xenia District

ECZEMA IN RED RASH ON ARM

Caused Itching and Burning, Lost Sleep, Cuticura Healed.

"My sister had eczema which broke out in a red rash on her arm from the elbow to shoulder. It spread rapidly and caused itching and burning. The irritation caused loss of sleep and much discomfort. We began using Cuticura Soap and Ointment and in two or three weeks she was completely healed after using two cakes of Cuticura Soap and one box of Cuticura Ointment." (Signed) Miss Mary Davis, Rt. M, Box 90, Indianapolis, Ind., July 2, 1926.

Use Cuticura Soap, Ointment and Talcum to promote and maintain skin purity, skin comfort and skin health; the Soap to cleanse and purify, Ointment to soothe and heal, and Talcum to powder and refresh.

Soap 25c. Ointment 25 and 50c. Talcum 25c. Sold everywhere. Sample each free. Address: "Cuticura Laboratories, Dept. H, Malden, Mass."
Cuticura Shaving Stick 25c.

A Sweet Stomach!

What a pity when youth and vitality are set at naught by a disordered stomach, and bad breath! Don't have them at *any* age! Hearty eaters—hard smokers—high livers—find Stuart's a boon and blessing!

Eat what you wish. Drink what you like. Then chew a Stuart tablet. That gives the stomach sufficient alkaline; the result is a sweet stomach, serene digestion, no pains, no gas.

Full Box FREE!

Every druggist has Stuart's tablets, 25c and 60c. Or, a full box *free* if you write the F. A. Stuart Co., Dept., N 70, Marshall, Mich. Get a metal box of Stuart's for the pocket—and keep it filled! *A sweet stomach for twenty-five cents.*

STUART'S DYSPEPSIA TABLETS

6% "Where Savings are Safe"
Paid on Deposits
Compounded Semi-Annually
20,000 Members Assets Over 10½ Million
WEST SIDE BUILDING & LOAN ASSN.
Three Offices: Third and Broadway, 510 East Fifth St., 19 East Third St.
Dayton, Ohio. (Established 1887)

VICTORY THEATER Dayton
ONE WEEK ONLY BEG. SUNDAY FEB. 13
EXCEPT MONDAY NIGHT
Matinees Wednesday and Saturday
THE NOTABLE EVENT OF THE SEASON
THE MOST THRILLING MUSICAL PLAY EVER PRODUCED IN AMERICA
Thousands Coming From Neighboring Cities to Witness It!
RUSSELL JANNEY presents—
'The VAGABOND KING

Based on JUSTIN McCARTHY'S IF I WERE KING
Music by FRIML
"Song of the Vagabonds"
DISTINGUISHED CAST OF PRINCIPALS, INCLUDING
JOHN MEALEY, H. COOPER CLIFFE, GENEVIEVE WALLIN, MARK SMITH, JANE VICTORY, ETHEL PASZTOR, EMIL HOCH, FRANK FANNING, ALICE BELMORE CLIFFE—MANY OTHERS
THRILLING CHORUS 60—ORCHESTRA 35—CORPS DE BALLET
Direct From 550 Times At the Casino, New York.
COMPANY OF 125 — 12 BIG SONG HITS 12
EVES. LOWER FLOOR—3.30. BALCONY—1.10-1.65-2.20-2.75
WED. MAT. — 75c to 2.20. SAT. MAT. — 1.10-1.65-2.20-2.75
SECURE SEATS EARLY AND AVOID THE INEVITABLE BOX OFFICE LINES — SEAT SALE NOW OPEN.

MARK FOR YEAR SET AT HALF MILLION CHICKS

The Xenia Hatcheries Co. An Example of Reward That Comes to Vision and Enterprise.

Half A Million Baby Chicks

To Be Marketed This Season by The Xenia Hatcheries Company.

STIMULATION GIVEN

To Poultry Breeding in Greene and Adjoining Counties—Future Promises Growth

FACTS ABOUT HATCHERY

Investment in equipment, $13,000.

Capacity for season, half a million chicks.

Selling area, as far away as Winnipeg, Canada.

Season's gain to Greene County farmers on sale of eggs at premium price, over normal price, $5,000.

Hatching season, Jan. 9 to June 30.

The Xenia Hatcheries Co., a partnership enterprise owned and operated by Leland Creamer, Xenia, and Wm. Russell Steel, of Chillicothe, is stimulating the raising of chickens in Greene and adjoining counties, advertising Xenia far and wide, bringing money to town and adding to the growth and prosperity of the city.

A hatching requires twenty-one days. The company plant is equipped with four large incubators, each with a capacity of 10,368 eggs.

The first hatch of 4,700 eggs was taken off Tuesday. Varieties included were Rhode Island Reds, Plymouth Rocks, White Wyandottes, White Leghorns, Buff Rocks and Buff Orphingtons.

For the remainder of the season a hatch will be taken off every Monday. The company has 361 flocks of pure bred chickens to draw upon for eggs. The hatchery out-put for Jan. 25 and Jan. 31 has been sold.

Under the aggressive management of Leland Creamer, who is a poultry expert and authority of extensive experience, the company promises to grow; for possibilities of sale are almost unbounded, the limit to an extent being fixed by the number of eggs obtainable.

The company will prove a boon to poultry raisers of Greene and contiguous counties; for it provides a waiting market for eggs at premium price of 12 cents per dozen.

It is predicted that poultry raisers in the field will build up their flocks and that many more will be persuaded to enter the field for the advantage gained in having a hatchery market.

On a basis of 500,000 eggs hatched this season there will at the premium price of one cent per egg be a gain to local breeders for the season, of $5,000 over the normal price.

The company this year will expend around $40,000.00 for eggs and will sell chickens to a value of about $75,000.

The company's prompt day and night expert service to poultry breeders is promoting its popularity. Gradually this service is being extended into Clinton and Fayette Counties.

The eggs that came in last week—13,445—were practically all from Greene County.

This is Manager Creamer's eleventh year as a hatchery operator. The company has some strong alliances through its membership in the International Baby Chick Association and the Ohio Baby Chick Association. It is also a charter member of the U. S. Egg Society.

In the hatchery room, where an even temperature is maintained with careful attention to humidity Dana Lynch is on duty through the day and Charles Redman at night. Mrs. Creamer is book-keeper and Roger Hill is office assistant.

The company is getting inquiries or orders from a wide area. Some of the recent communications are from Kensington, O., Auburn, N. Y., Winnipeg, Canada, Richmond, Va., Annapolis, Md., West Newton, Pa., Madison, Conn., Portland, Ind., Willowdale, Ont., Wells, Mich., and many other points.

For the season the company will have fourteen different breeds of chickens.

The company's service the last season has included the blood testing of more than 20,000 fowls for the elimination of infected bacillary white diarrhea.

As a result of the operation of the hatcher here five High School boys—Ralph Harner, Kenneth Frestoe, Herbert Mallow Wilfred Wheeler and Robert Butts — have each taken 500 chicks from the hatchery for development into Easter broilers. This is a part of their practical school work in agriculture.—

Reprinted by permission of Xenia Herald.

Adv